



ARTIST IMPRESSION WITH VEGETATION SHOWN 'GOASTED'

ISSUE FOR DEVELOPMENT APPLICATION

COMPLIANCE TABLE

ADG	OBJECTIVE	COMPLIES?
3E-1(1)	DEEP SOIL	YES
3F-1(1)	BUILDING SEPARATION	YES
4A-1(1)	2 HOUR SOLAR ACCESS	YES
4A-1(3)	NO SUN	YES
4B-2(1)	CROSS VENTILATION	YES
4C-1(1)	CEILING HEIGHTS	YES
4D-1(1)	APARTMENT AREAS	YES
4D-3(1-4)	ROOM SIZES	YES
4E-1(1)	POS SIZES	YES
4G-1(1)	STORAGE	YES
LEP	CLAUSE	COMPLIES?
4.3	HEIGHT OF BUILDINGS	NO
5.3	DEVELOPMENT NEAR ZONE BOUNDARIES	YES
6.1	ACID SULFATE SOILS	YES
6.2	EARTHWORKS	YES
6.3	FLOOD PLANNING	YES
6.4	DEVELOPMENT ON SLOPING LAND	YES
DCP	CLAUSE	COMPLIES?
B2	NUMBER OF STORIES	YES
B5	SIDE BOUNDARY SETBACKS - SOUTH BASEMENT	YES
B5	SIDE BOUNDARY SETBACKS - SOUTH BUILDING	YES
B5	SIDE BOUNDARY SETBACKS - WEST BASEMENT	YES
B5	SIDE BOUNDARY SETBACKS - WEST BUILDING	YES
B7	FRONT BOUNDARY SETBACKS - RICHMOND RD	YES
B7	SECONDARY FRONT BOUNDARY - AVON RD	YES
D1	LANDSCAPED OPEN SPACE	NO

DRAWING SHEETS		
SHEET NUMBER	SHEET NAME	REVISION
DA000	COVER PAGE	F
DA010	SITE ANALYSIS	C
DA015	HEIGHT MAP	B
DA016	CONTEXT ANALYSIS	C
DA020	DEMOLITION PLAN	C
DA090	PROPOSED SITE PLAN	C
DA100	BASEMENT PLAN	E
DA101	GROUND FLOOR PLAN	G
DA102	LEVEL 1 PLAN	F
DA103	LEVEL 2 PLAN	F
DA104	LEVEL 3 PLAN	E
DA105	ROOF PLAN	E
DA201	SECTIONS	G
DA202	SECTIONS	F
DA203	SECTIONS	D
DA300	ELEVATIONS	F
DA301	ELEVATIONS	F
DA401	AREA CALCULATIONS - LANDSCAPE	E
DA500	SHADOW DIAGRAMS - 9AM JUNE 21ST	D
DA502	SHADOW DIAGRAMS - 12PM JUNE 21ST	D
DA503	SHADOW DIAGRAMS - 3PM JUNE 21ST	D
DA550	VIEWS FROM SUN - JUNE 21ST	D
DA551	VIEWS FROM SUN - JUNE 21ST	D
DA552	VIEWS FROM SUN - JUNE 21ST	D
DA555	OVERSHADOWING - 17 RICHMOND AVE	B
DA901	ADG COMPLIANCE	E
DA910	EXTERNAL FINISHES	E

20-26 AVON ROAD, DEE WHY

APARTMENT BUILDING - 23 APARTMENTS

Walsh  
Architects

Registered Architect  
ACT 2624 NSW 10366  
scott@walsharchitects.com.au  
0466 049 880



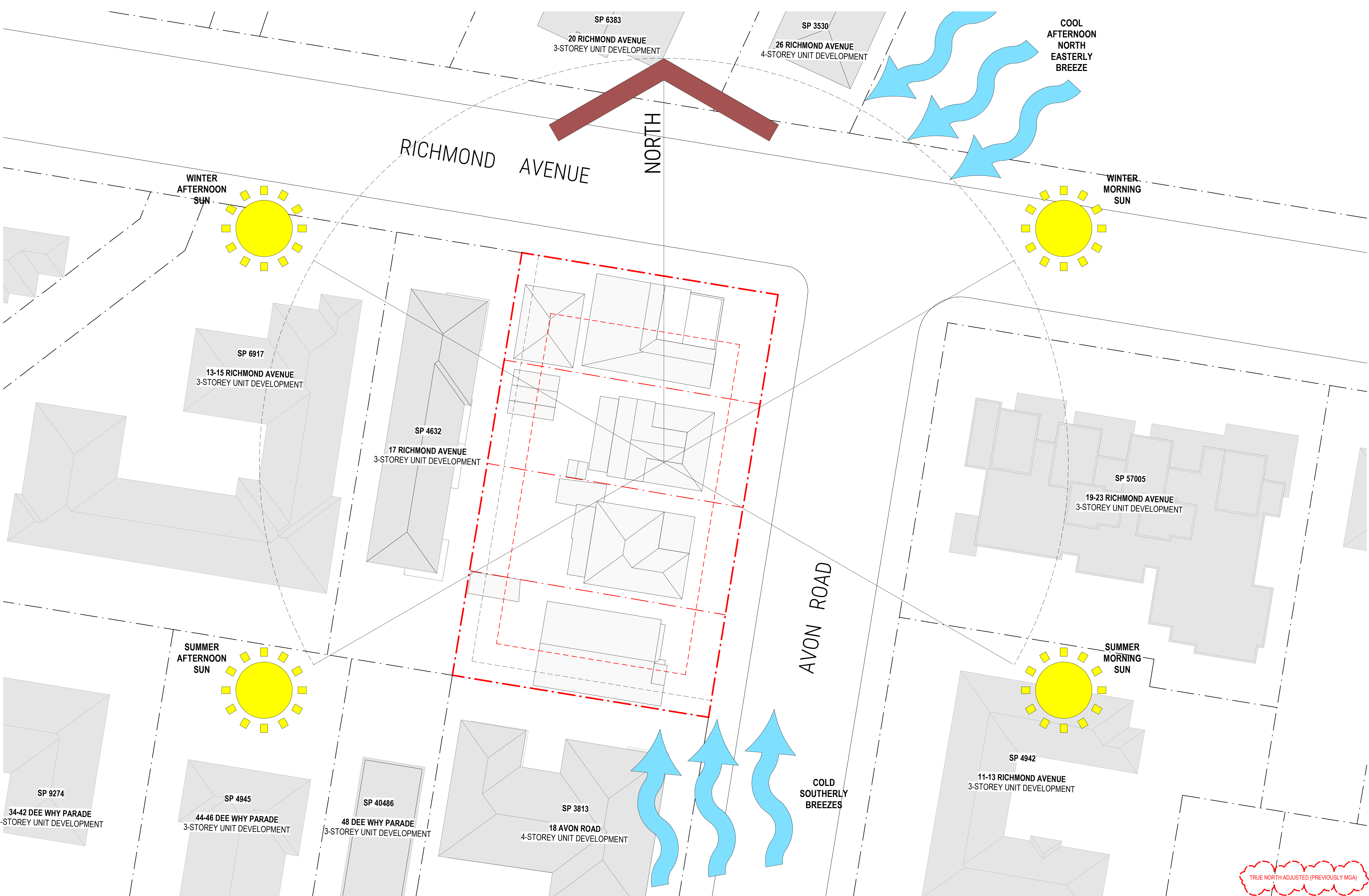





3-STOREY BUILDINGS		4-STOREY BUILDINGS	
6 RICHMOND AVE 8 RICHMOND AVE 9 RICHMOND AVE 11 RICHMOND AVE 12 RICHMOND AVE 13-15 RICHMOND AVE 14 RICHMOND AVE 16 RICHMOND AVE 17 RICHMOND AVE 20 RICHMOND AVE 19-23 RICHMOND AVE 29 RICHMOND AVE 49 AVON ROAD 11-13 AVON ROAD 20 DEE WHY PARADE 26 DEE WHY PARADE 30 DEE WHY PARADE	33 DEE WHY PARADE 39 DEE WHY PARADE 44-46 DEE WHY PARADE 48 DEE WHY PARADE 54-58 DEE WHY PARADE 60 DEE WHY PARADE 64 DEE WHY PARADE 52 HOWARD AVE 64 HOWARD AVE 66 HOWARD AVE	3 RICHMOND AVE 5 RICHMOND AVE 7 RICHMOND AVE 10 RICHMOND AVE 26 RICHMOND AVE 5 CLARENCE AVE 16 AVON ROAD 18 AVON ROAD 27 DEE WHY PARADE 28 DEE WHY PARADE 35 DEE WHY PARADE 37 DEE WHY PARADE 41 DEE WHY PARADE 34-42 DEE WHY PARADE 45 DEE WHY PARADE 47 DEE WHY PARADE 51-53 DEE WHY PARADE	44 HOWARD AVE 48 HOWARD AVE 50 HOWARD AVE 68 HOWARD AVE
TOTAL = 27 x 3-STOREY SITES 51.9% OF CONTEXT ANALYSED		TOTAL = 21 x 4-STOREY SITES 40.4% OF CONTEXT ANALYSED	





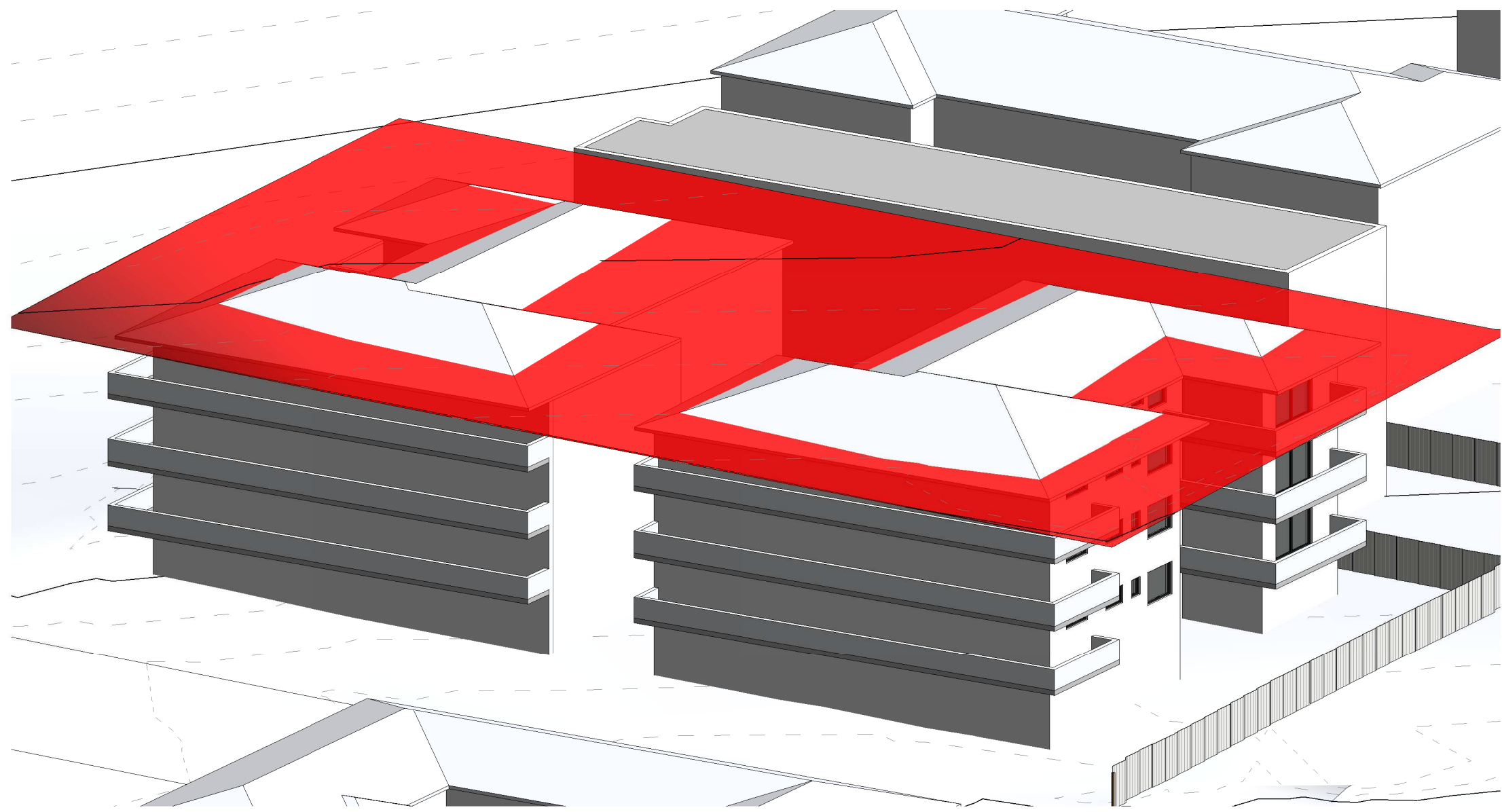

1 11m HEIGHT - 18 AVON RD  
DA016/ @ A1

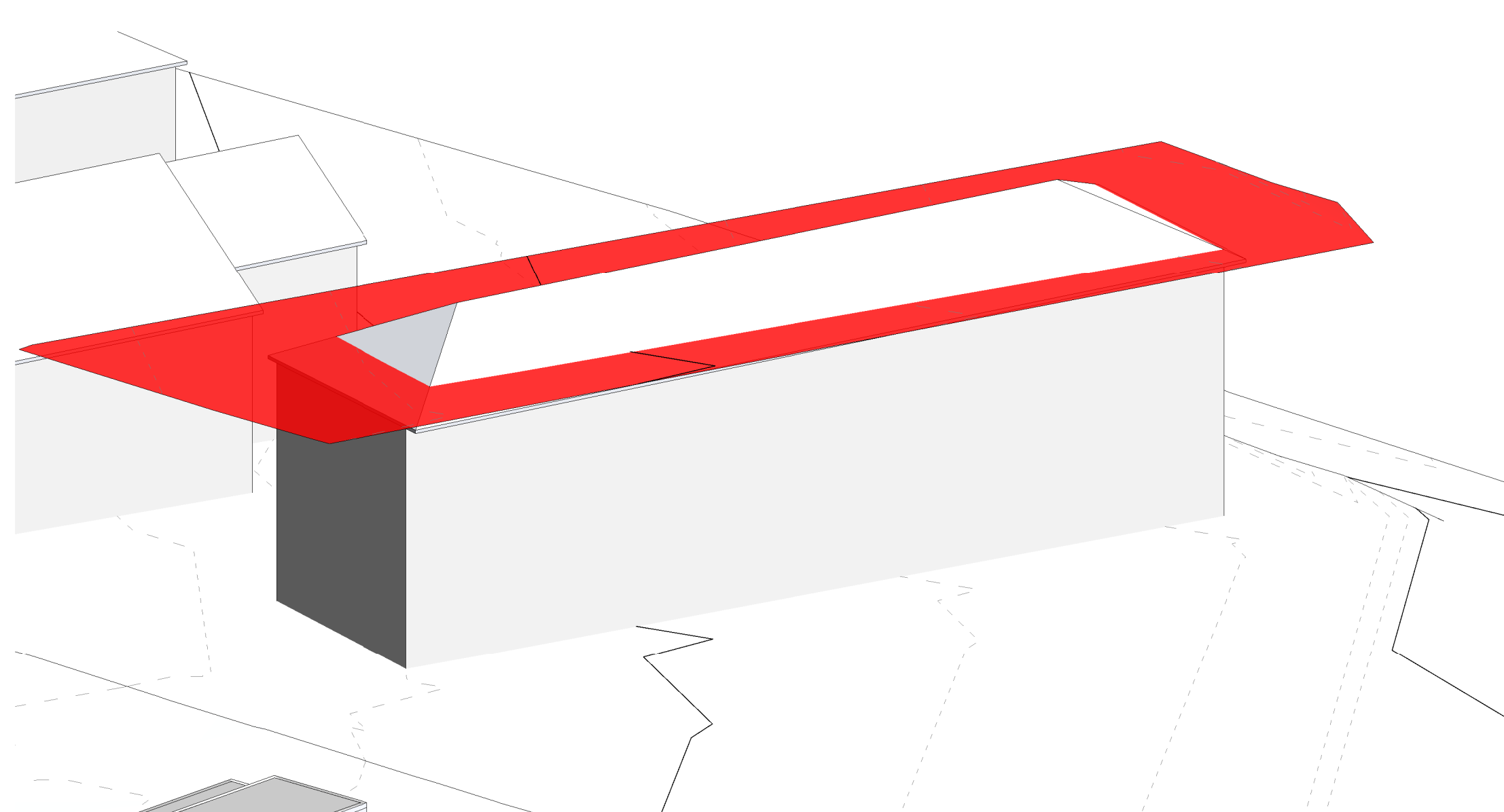

2 11m HEIGHT - 26 RICHMOND AVE  
DA016/ @ A1

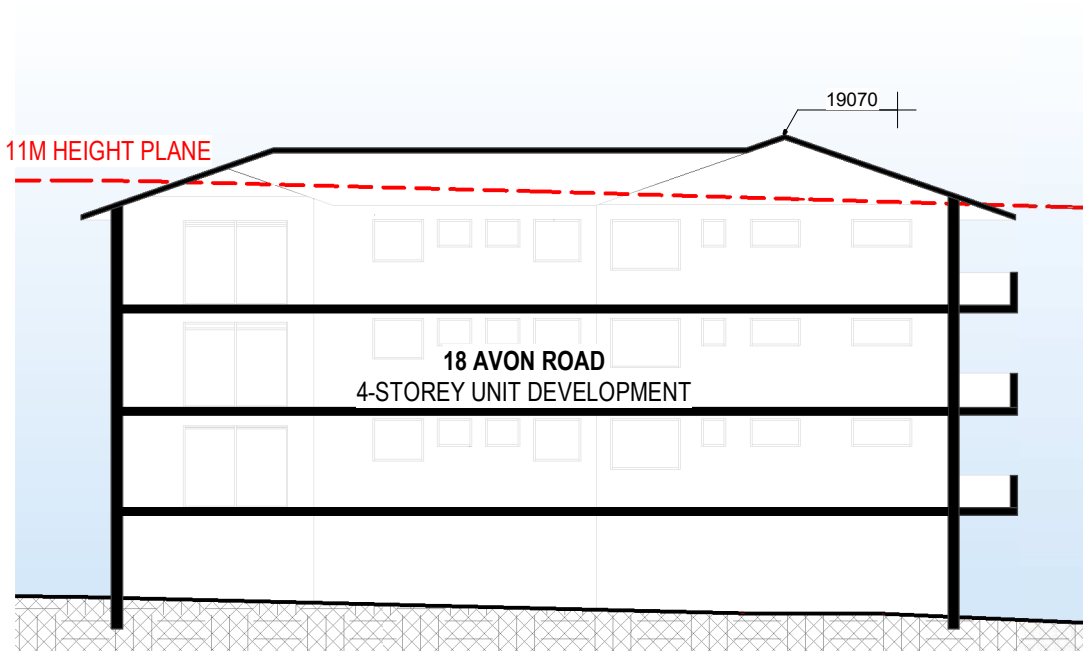

A SECTION A  
DA016/ 1: 200 @ A1



PHOTO OF 18 AVON RD



PHOTO OF 26 RICHMOND AVE

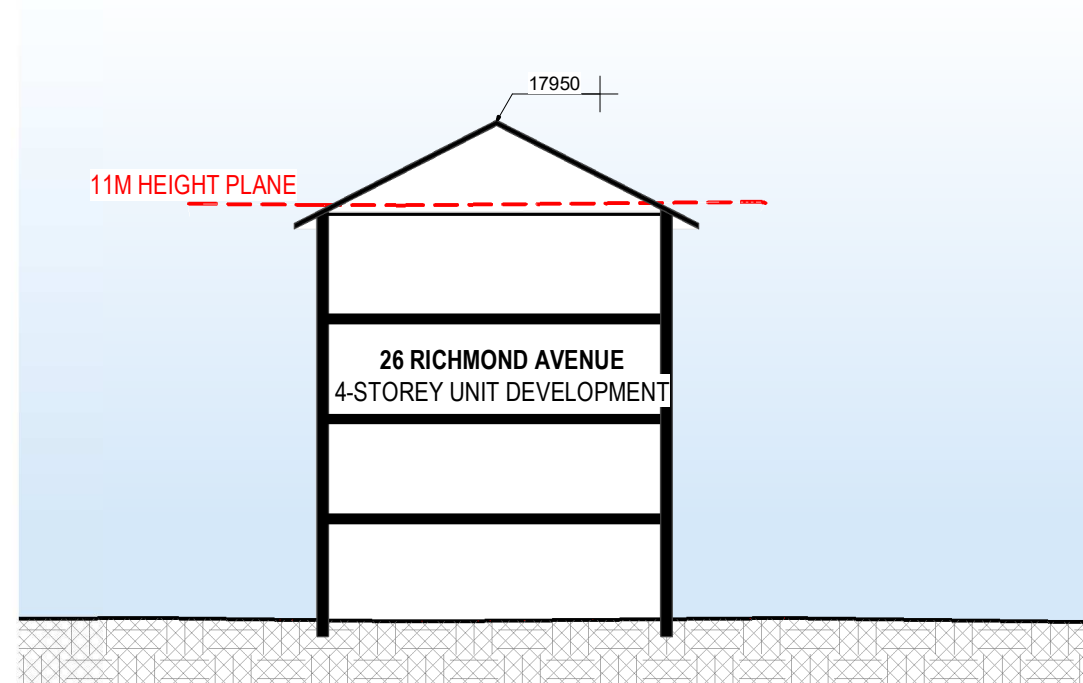

B SECTION B  
DA016/ 1: 200 @ A1

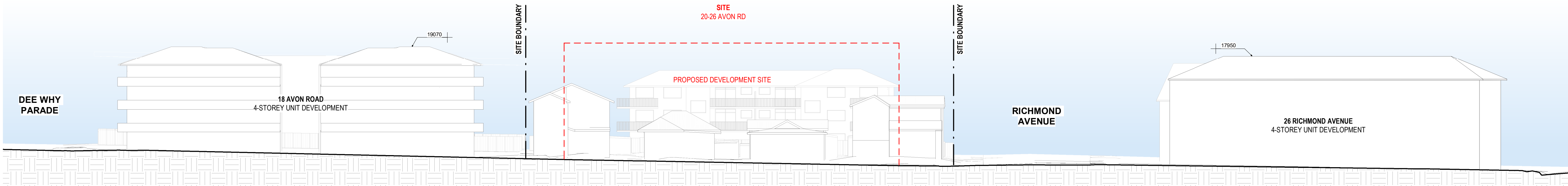

3 AVON ROAD ELEVATION  
DA016/ 1: 250 @ A1

NO CHANGES TO THIS PAGE

Project: 20-26 AVON ROAD, DEE WHY  
APARTMENT BUILDING - 23 APARTMENTS  
Client: ACN 647 465 236 PTY LTD

Walsh  
Architects  
Registered Architect  
ACT 2624 NSW 10366  
scott@walsharchitects.com.au  
0466 049 880

Scale  
As indicated @ A1  
As indicated @ A3

Sheet Name  
CONTEXT ANALYSIS

This drawing is copyright and remains the property of Walsh Architects.  
This drawing is for development application purposes only and not for tender or construction.

Number  
DA016

No.	Description
A	ISSUE FOR DEVELOPMENT APPLICATION
B	PLANS FOR LEC
C	PLANS FOR LEC

Date
21.06.21
21.03.22
04.04.22

Rev.
C



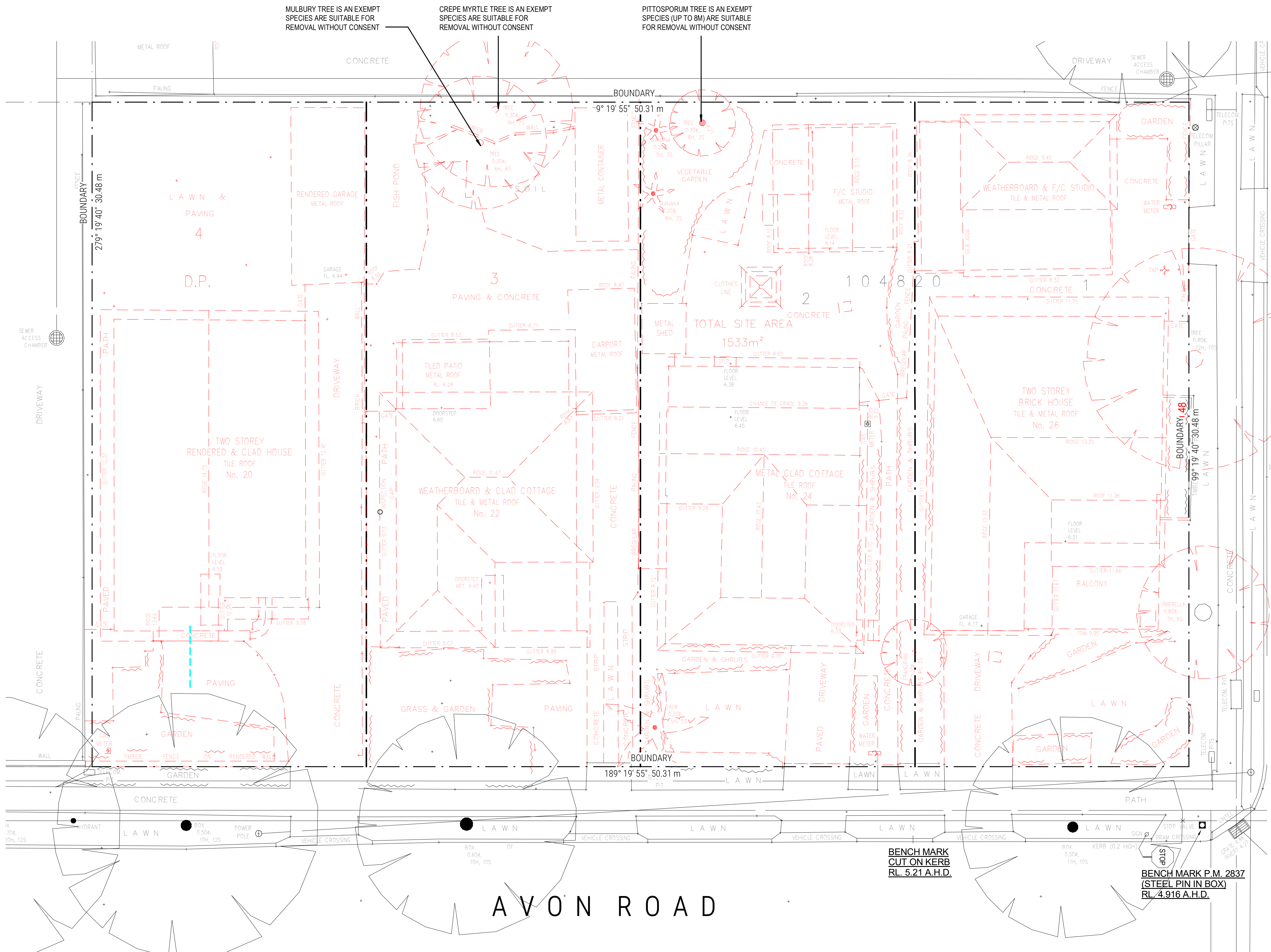





Client: DA090	DA090
Project: 20-26 AVON ROAD, DEE WHY	20-26 AVON ROAD, DEE WHY
Site: 20-26 AVON ROAD, DEE WHY	20-26 AVON ROAD, DEE WHY
Scale: 1:200 @ A1	1:200 @ A1
Sheet: 1 of 1	1 of 1
Author: Walsh Architects	Walsh Architects
Drawn: Walsh Architects	Walsh Architects
Checked: Walsh Architects	Walsh Architects
Approved: Walsh Architects	Walsh Architects
Date: 21.06.21	21.06.21
Project: 20-26 AVON ROAD, DEE WHY	20-26 AVON ROAD, DEE WHY
Site: 20-26 AVON ROAD, DEE WHY	20-26 AVON ROAD, DEE WHY
Scale: 1:200 @ A1	1:200 @ A1
Sheet: 1 of 1	1 of 1
Author: Walsh Architects	Walsh Architects
Drawn: Walsh Architects	Walsh Architects
Checked: Walsh Architects	Walsh Architects
Approved: Walsh Architects	Walsh Architects
Date: 21.06.21	21.06.21
Project: 20-26 AVON ROAD, DEE WHY	20-26 AVON ROAD, DEE WHY
Site: 20-26 AVON ROAD, DEE WHY	20-26 AVON ROAD, DEE WHY
Scale: 1:200 @ A1	1:200 @ A1
Sheet: 1 of 1	1 of 1
Author: Walsh Architects	Walsh Architects
Drawn: Walsh Architects	Walsh Architects
Checked: Walsh Architects	Walsh Architects
Approved: Walsh Architects	Walsh Architects
Date: 21.06.21	21.06.21

Project: 20-26 AVON ROAD, DEE WHY  
APARTMENT BUILDING - 23 APARTMENTS

Client: ACN 647 465 236 PTY LTD

Walsh  
Architects

Registered Architect  
ACT 2624 NSW 10366

scott@walsharchitects.com.au  
0466 049 880

Scale  
1 : 200 @ A1  
1 : 400 @ A3

Sheet Name  
PROPOSED SITE PLAN

This drawing is copyright and remains the property of Walsh Architects.  
This drawing is for development application purposes only and not for tender or construction.

Number  
DA090

No.	Description
A	ISSUE FOR DEVELOPMENT APPLICATION
B	PLANS FOR LEC
C	PLANS FOR LEC

Date  
21.06.21  
27.01.22  
04.04.22

Rev.  
C

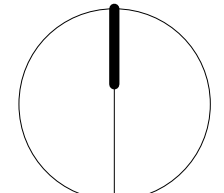



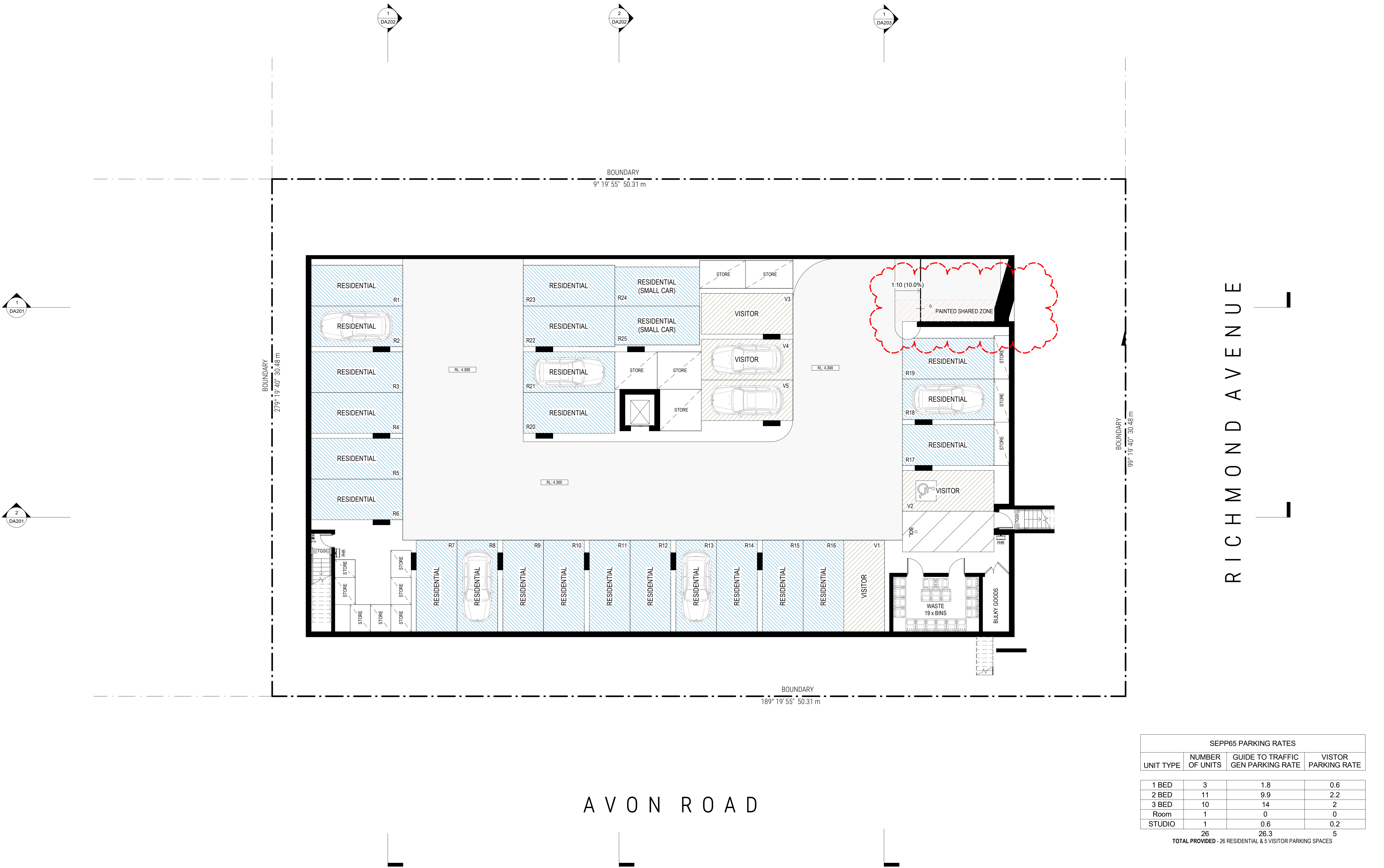

SEPP65 PARKING RATES			
UNIT TYPE	NUMBER OF UNITS	GUIDE TO TRAFFIC GEN PARKING RATE	VISTOR PARKING RATE
1 BED	3	1.8	0.6
2 BED	11	9.9	2.2
3 BED	10	14	2
Room	1	0	0
STUDIO	1	0.6	0.2
26		26.3	5
TOTAL PROVIDED - 26 RESIDENTIAL & 5 VISITOR PARKING SPACES			

Project: 20-26 AVON ROAD, DEE WHY  
APARTMENT BUILDING - 23 APARTMENTS  
Client: ACN 647 465 236 PTY LTD

Walsh  
Architects  
Registered Architect  
ACT 2624 NSW 10366  
scott@walsharchitects.com.au  
0466 049 880

Scale  
1 : 100 @ A1  
1 : 200 @ A3

Sheet Name  
BASEMENT PLAN  
This drawing is copyright and remains the property of Walsh Architects.  
This drawing is for development application purposes only and not for tender or construction.

Number  
DA100

No.	Description	Date
B	PLANS WITHOUT PREJUDICE	02.12.21
C	PLANS WITHOUT PREJUDICE	10.12.21
D	PLANS FOR LEC	27.01.22
E	PLANS FOR LEC	04.04.22

Rev.  
E

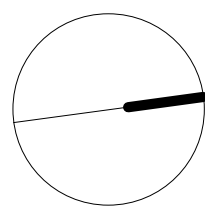



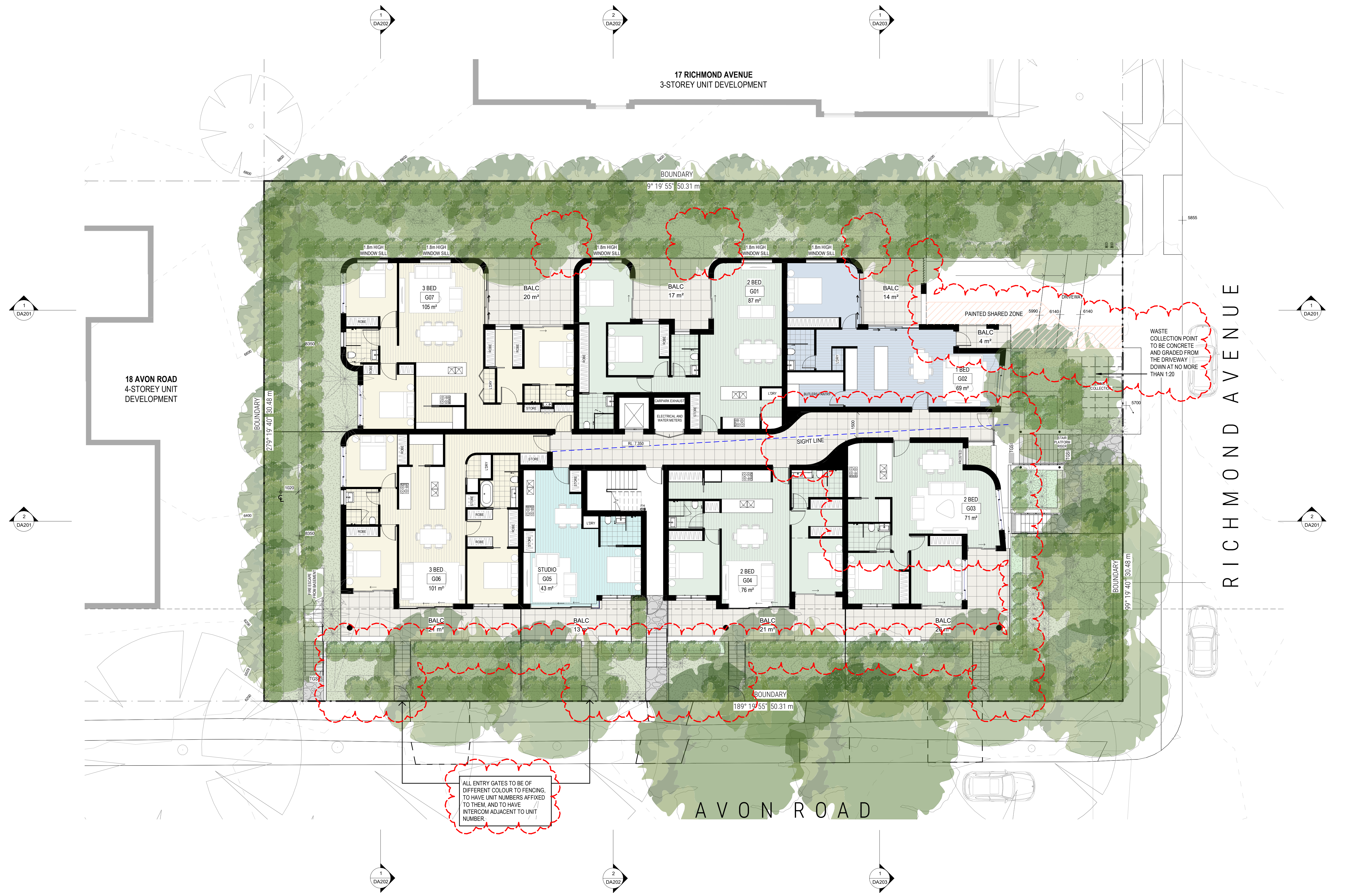

Project: 20-26 AVON ROAD, DEE WHY  
APARTMENT BUILDING - 23 APARTMENTS  
Client: ACN 647 465 236 PTY LTD

Walsh  
Architects  
Registered Architect  
ACT 2624 NSW 10366  
scott@walsharchitects.com.au  
0466 049 880

Scale  
1 : 100 @ A1  
1 : 200 @ A3

Sheet Name  
GROUND FLOOR PLAN  
This drawing is copyright and remains the property of Walsh Architects.  
This drawing is for development application purposes only and not for tender or construction.

Number  
DA101

No.	Description	Date
D	PLANS WITHOUT PREJUDICE	10.12.21
E	PLANS FOR LEC	27.01.22
F	PLANS FOR LEC	21.03.22
G	PLANS FOR LEC	04.04.22

Rev.  
G

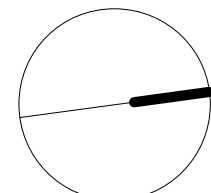





Project: 20-26 AVON ROAD, DEE WHY  
APARTMENT BUILDING - 23 APARTMENTS  
Client: ACN 647 465 236 PTY LTD

Walsh  
Architects  
Registered Architect  
ACT 2624 NSW 10366  
scott@walsharchitects.com.au  
0466 049 880

Scale  
1 : 100 @ A1  
1 : 200 @ A3

Sheet Name  
LEVEL 1 PLAN  
This drawing is copyright and remains the property of Walsh Architects.  
This drawing is for development application purposes only and not for tender or construction.

Number  
DA102

No.	Description	Date
C	PLANS WITHOUT PREJUDICE	10.12.21
D	PLANS FOR LEC	27.01.22
E	PLANS FOR LEC	21.03.22
F	PLANS FOR LEC	04.04.22

Rev.  
F

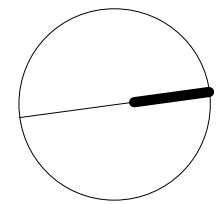



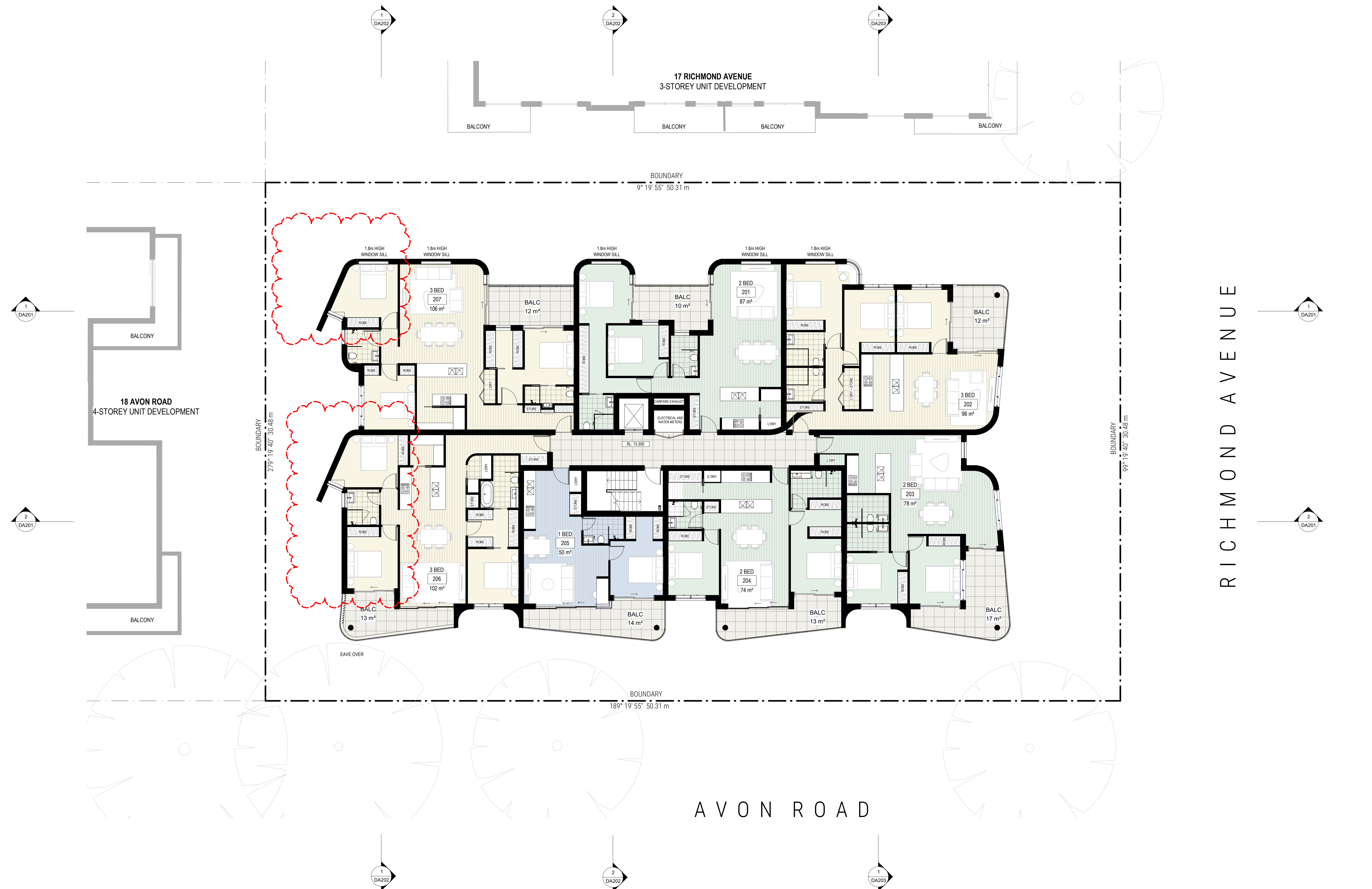

Project: 20-26 AVON ROAD, DEE WHY  
APARTMENT BUILDING - 23 APARTMENTS  
Client: ACN 647 465 236 PTY LTD

Walsh  
Architects  
Registered Architect  
ACT 2624 NSW 10366  
scott@walsharchitects.com.au  
0466 049 880

Scale  
1 : 100 @ A1  
1 : 200 @ A3

Sheet Name  
LEVEL 2 PLAN  
This drawing is copyright and remains the property of Walsh Architects.  
This drawing is for development application purposes only and not for tender or construction.

Number  
DA103

No.	Description	Date
C	PLANS WITHOUT PREJUDICE	10.12.21
D	PLANS FOR LEC	27.01.22
E	PLANS FOR LEC	21.03.22
F	PLANS FOR LEC	04.04.22

Rev.  
F



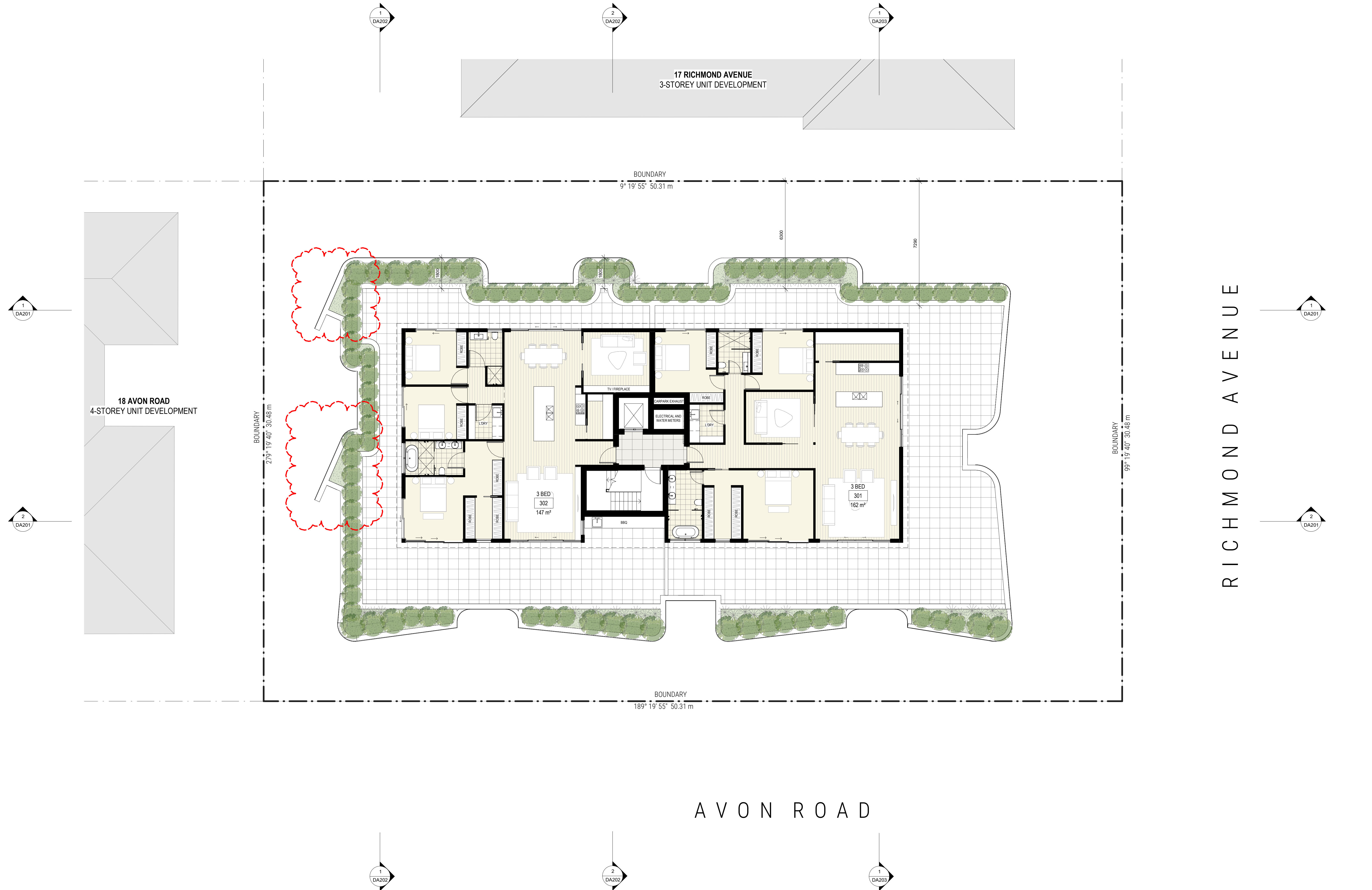

Project: 20-26 AVON ROAD, DEE WHY  
APARTMENT BUILDING - 23 APARTMENTS  
Client: ACN 647 465 236 PTY LTD

Walsh  
Architects  
Registered Architect  
ACT 2624 NSW 10366  
scott@walsharchitects.com.au  
0466 049 880

Scale  
1 : 100 @ A1  
1 : 200 @ A3

Sheet Name  
LEVEL 3 PLAN

This drawing is copyright and remains the property of Walsh Architects.  
This drawing is for development application purposes only and not for tender or construction.

Number  
DA104

No.	Description
B	PLANS WITHOUT PREJUDICE
C	PLANS FOR LEC
D	PLANS FOR LEC
E	PLANS FOR LEC

Date
10.12.21
27.01.22
21.03.22
04.04.22

Rev.  
E

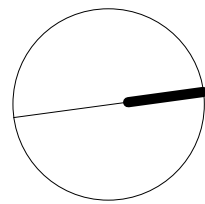



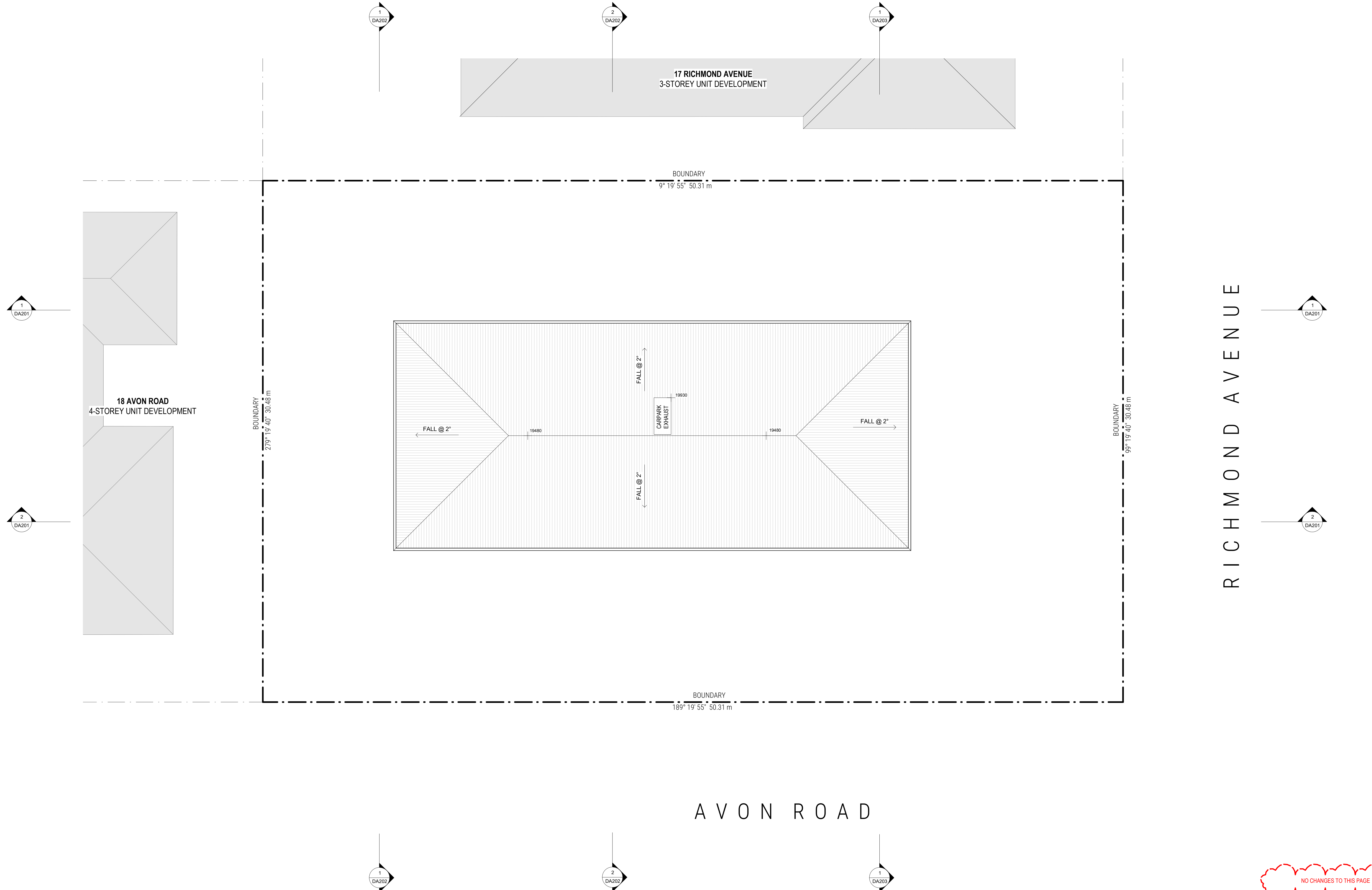

Project: 20-26 AVON ROAD, DEE WHY  
APARTMENT BUILDING - 23 APARTMENTS  
Client: ACN 647 465 236 PTY LTD

Walsh  
Architects  
Registered Architect  
ACT 2624 NSW 10366  
scott@walsharchitects.com.au  
0466 049 880

Scale  
1 : 100 @ A1  
1 : 200 @ A3

Sheet Name  
ROOF PLAN

This drawing is copyright and remains the property of Walsh Architects.  
This drawing is for development application purposes only and not for tender or construction.

Number  
DA105

No.	Description
B	PLANS WITHOUT PREJUDICE
C	PLANS WITHOUT PREJUDICE
D	PLANS FOR LEC
E	PLANS FOR LEC

Date
19.11.21
10.12.21
27.01.22
04.04.22

Rev.
E

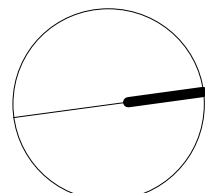

NO CHANGES TO THIS PAGE



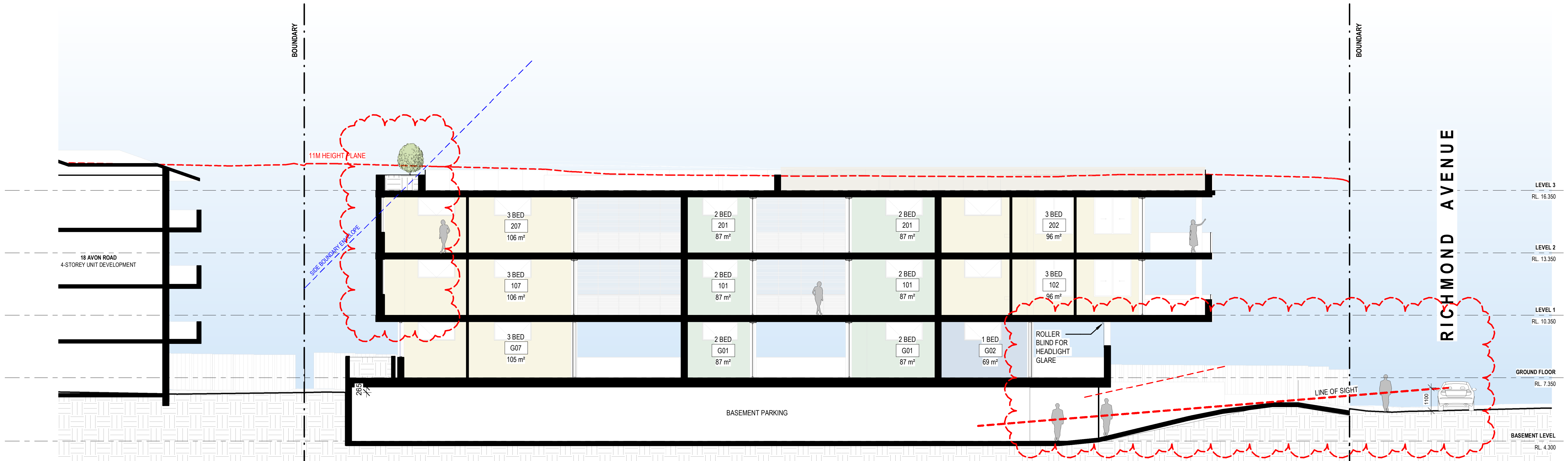

1 LONG SECTION 1  
DA201/ 1: 100 @ A1



2 LONG SECTION 2  
DA201/ 1: 100 @ A1

Project: 20-26 AVON ROAD, DEE WHY  
APARTMENT BUILDING - 23 APARTMENTS  
Client: ACN 647 465 236 PTY LTD

Walsh  
Architects

Registered Architect  
ACT 2624 NSW 10366  
scott@walsharchitects.com.au  
0466 049 880

Scale  
1 : 100 @ A1  
1 : 200 @ A3

Sheet Name  
SECTIONS

This drawing is copyright and remains the property of Walsh Architects.  
This drawing is for development application purposes only and not for tender or construction.

Number  
DA201

No.	Description	Date
D	PLANS WITHOUT PREJUDICE	10.12.21
E	PLANS FOR LEC	27.01.22
F	PLANS FOR LEC	21.03.22
G	PLANS FOR LEC	04.04.22

Rev.  
G



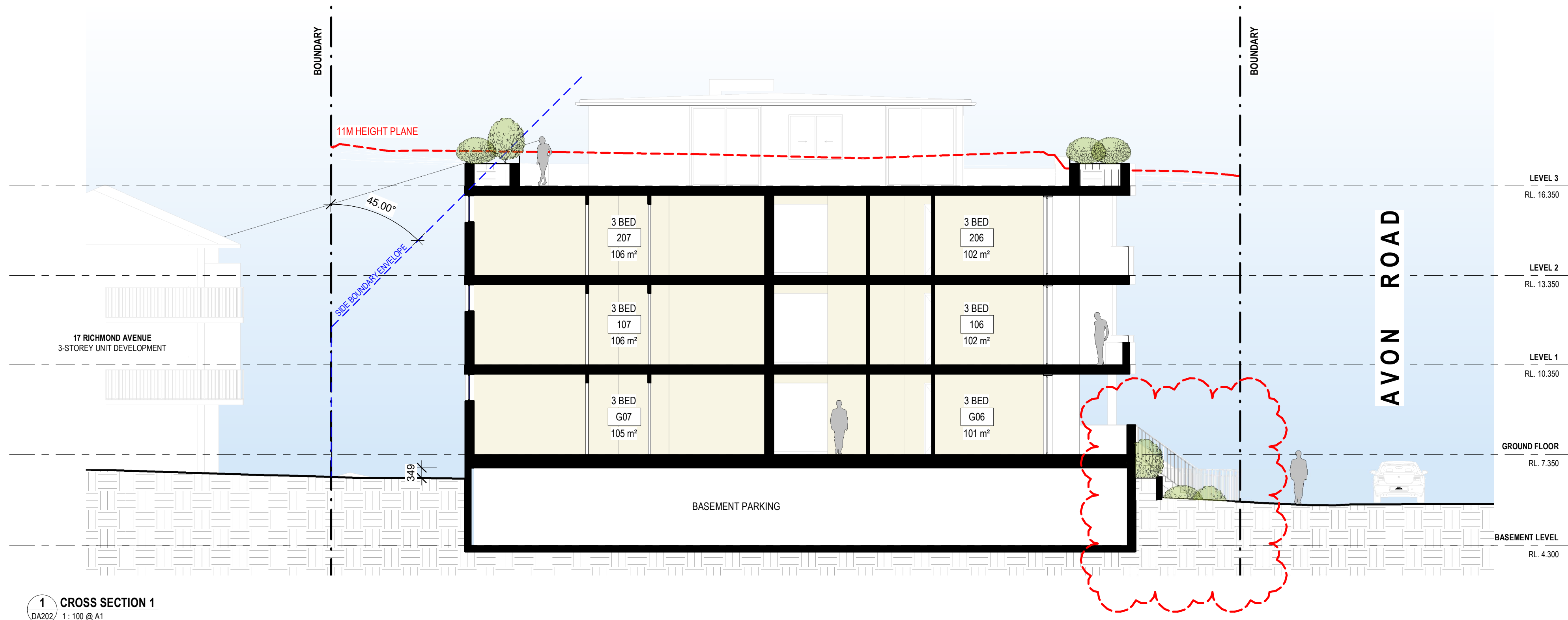



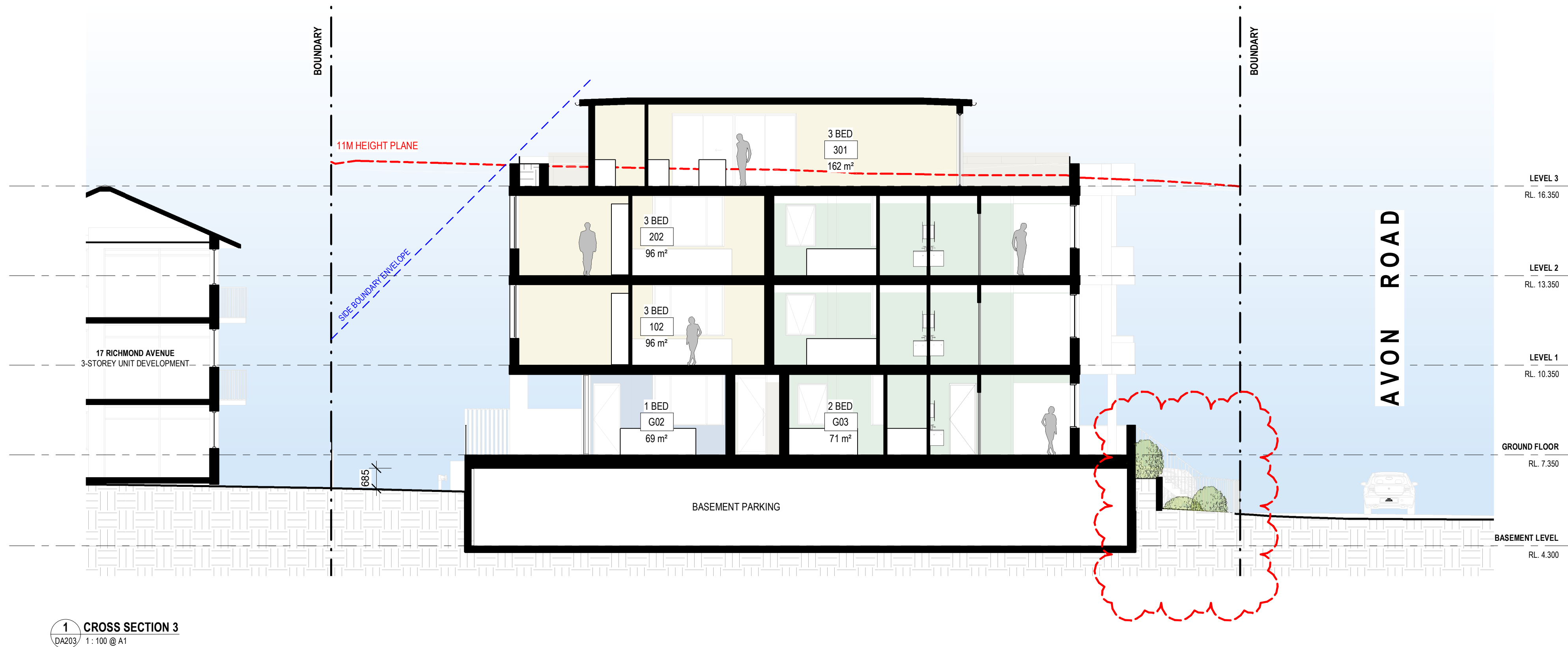

Project: 20-26 AVON ROAD, DEE WHY  
APARTMENT BUILDING - 23 APARTMENTS  
Client: ACN 647 465 236 PTY LTD

Walsh  
Architects  
Registered Architect  
ACT 2624 NSW 10366  
scott@walsharchitects.com.au  
0466 049 880

Scale  
1 : 100 @ A1  
1 : 200 @ A3

Sheet Name  
**SECTIONS**  
This drawing is copyright and remains the property of Walsh Architects.  
This drawing is for development application purposes only and not for tender or construction.

Number  
**DA203**

No.	Description	Date
A	ISSUE FOR DEVELOPMENT APPLICATION	21.06.21
B	PLANS WITHOUT PREJUDICE	10.12.21
C	PLANS FOR LEC	27.01.22
D	PLANS FOR LEC	04.04.22

Rev.  
**D**





**1 EASTERN ELEVATION - AVON ROAD**  
DA300 1:100 @ A1



**2 NORTHERN ELEVATION - RICHMOND AVENUE**  
DA300 1:100 @ A1





1 WESTERN ELEVATION  
DA301/ 1:100 @ A1

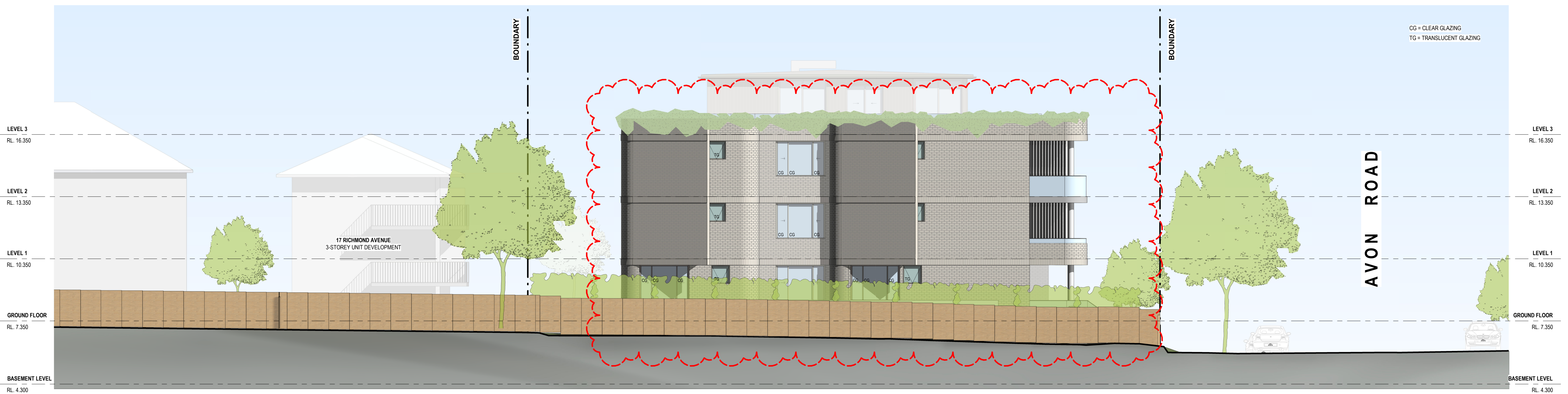

2 SOUTHERN ELEVATION  
DA301/ 1:100 @ A1

Project: 20-26 AVON ROAD, DEE WHY  
APARTMENT BUILDING - 23 APARTMENTS  
Client: ACN 647 465 236 PTY LTD

Walsh  
Architects

Registered Architect  
ACT 2624 NSW 10366  
scott@walsharchitects.com.au  
0466 049 880

Scale  
1 : 100 @ A1  
1 : 200 @ A3

Sheet Name  
ELEVATIONS

This drawing is copyright and remains the property of Walsh Architects.  
This drawing is for development application purposes only and not for tender or construction.

Number  
DA301

No.	Description	Date
C	PLANS WITHOUT PREJUDICE	10.12.21
D	PLANS FOR LEC	27.01.22
E	PLANS FOR LEC	21.03.22
F	PLANS FOR LEC	04.04.22

Rev.  
F



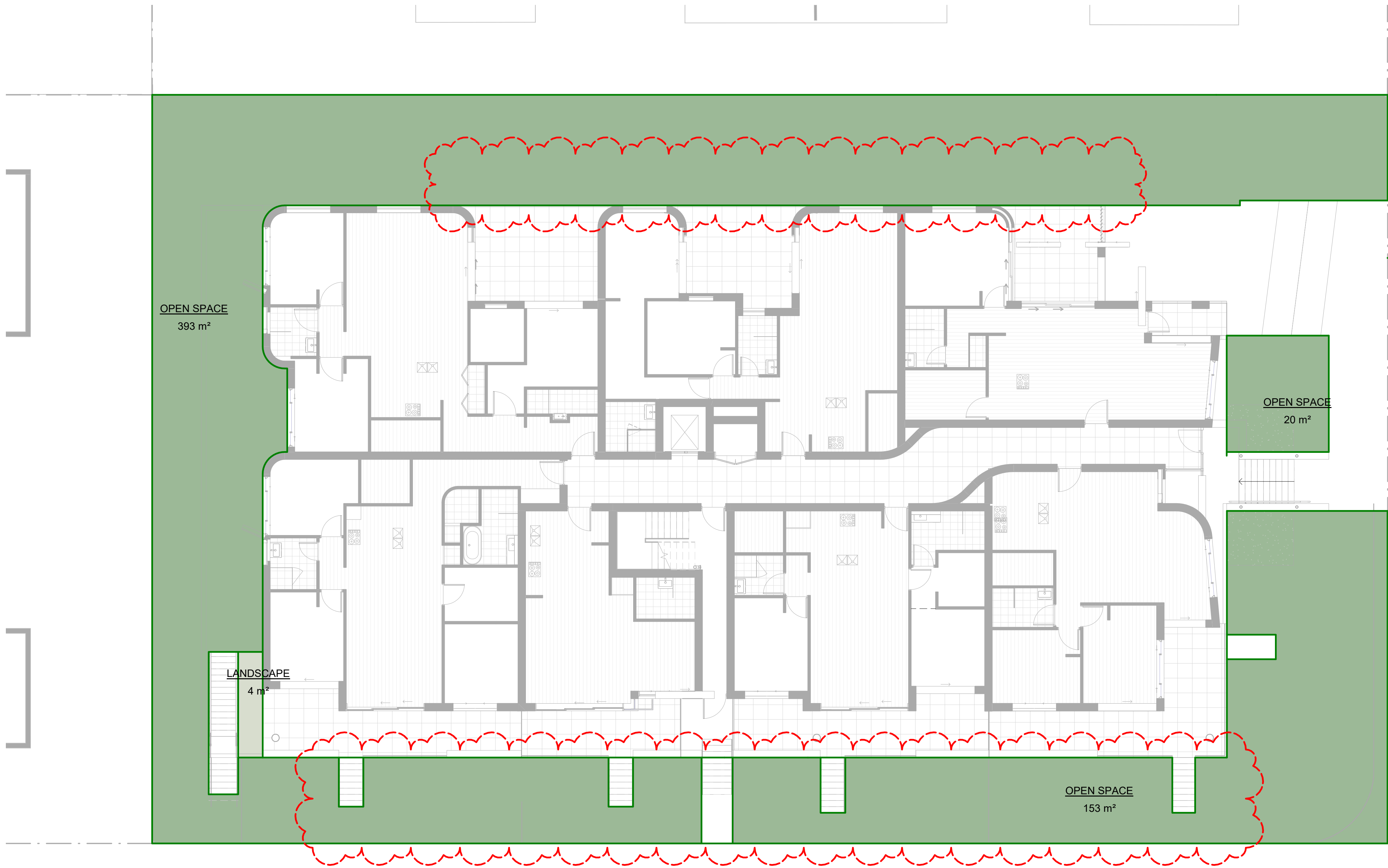

LANDSCAPE AREAS		
TYPE	AREA	% OF SITE AREA
LANDSCAPE	4 m²	0.3%
OPEN SPACE	566 m²	36.9%
	570 m²	37.2%

AREA INCLUDES PLANTERS OVER BASEMENT. PREVIOUS DA ON THIS SITE (DA 2017/0198) WAS APPROVED ON **38.8%**



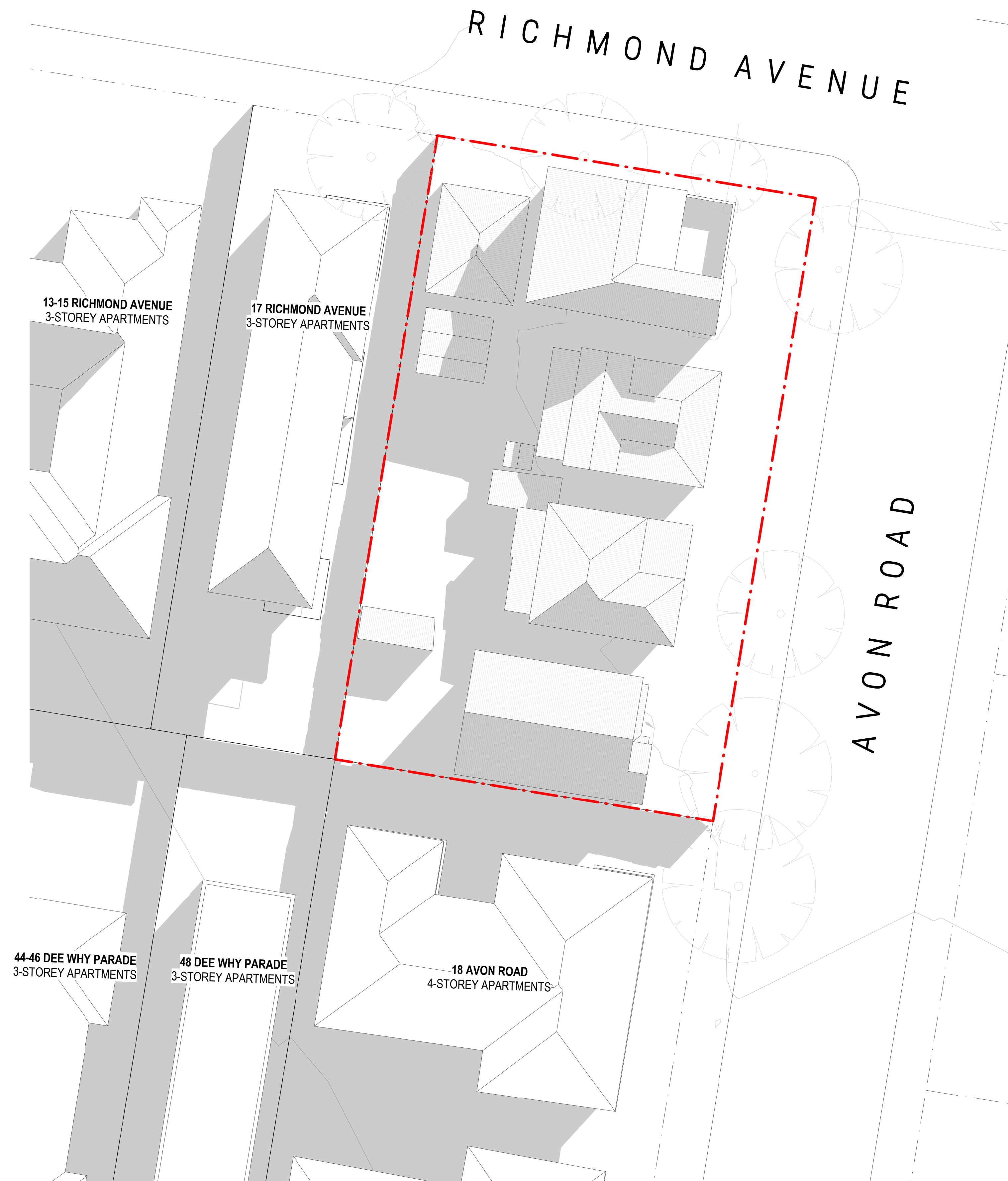

1 EXISTING SHADOW DIAGRAM - 9AM JUNE 21ST  
DA500 1:200 @ A1

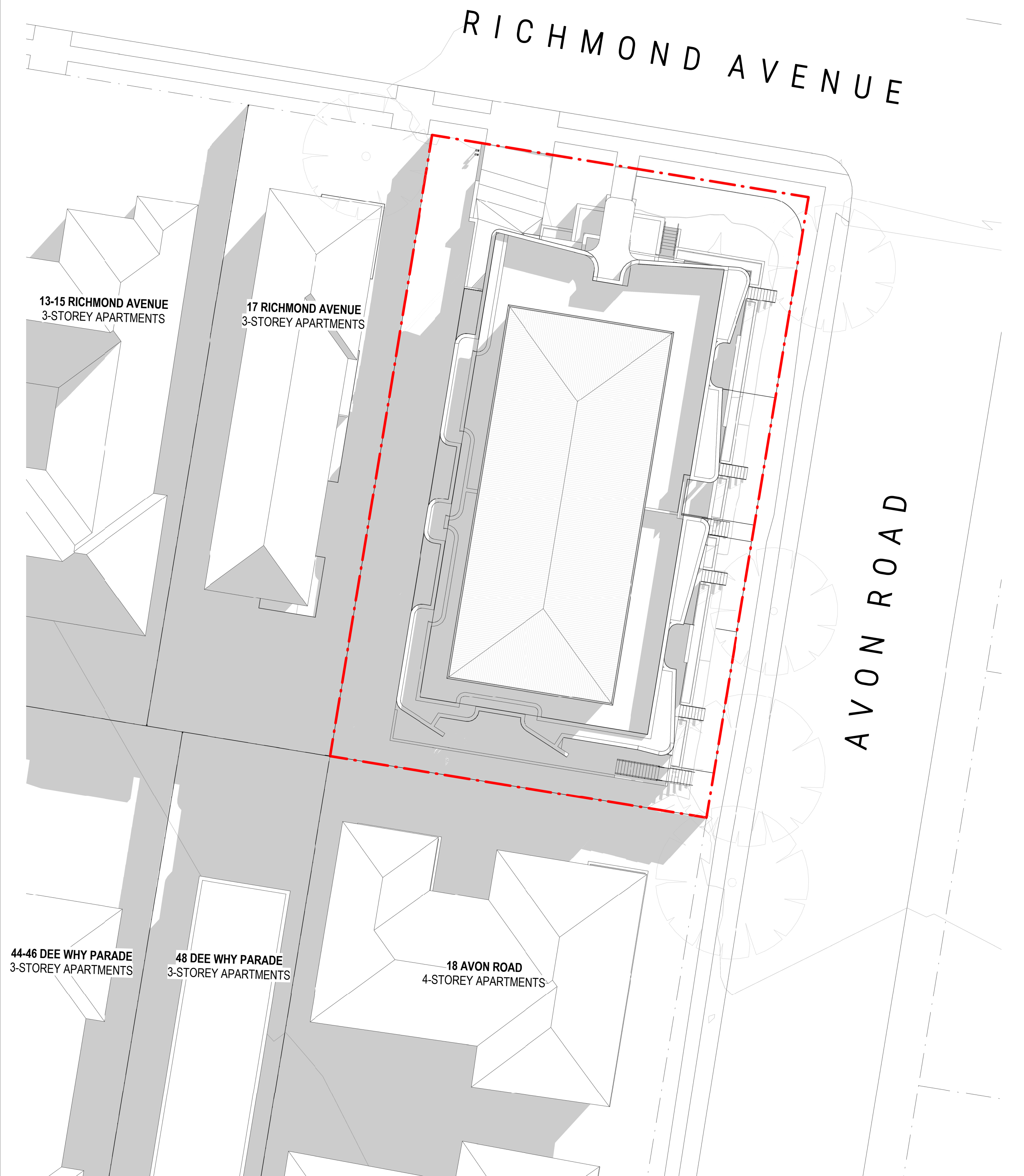

2 PROPOSED SHADOW DIAGRAM - 9AM JUNE 21ST  
DA500 1:200 @ A1

TRUE NORTH ADJUSTED (PREVIOUSLY MGA)

Project: 20-26 AVON ROAD, DEE WHY  
APARTMENT BUILDING - 23 APARTMENTS  
Client: ACN 647 465 236 PTY LTD

Walsh  
Architects

Registered Architect  
ACT 2624 NSW 10366  
scott@walsharchitects.com.au  
0466 049 880

Scale  
1 : 200 @ A1  
1 : 200 @ A3

Sheet Name  
SHADOW DIAGRAMS - 9AM JUNE 21ST

This drawing is copyright and remains the property of Walsh Architects.  
This drawing is for development application purposes only and not for tender or construction.

Number  
DA500

No.	Description
A	ISSUE FOR DEVELOPMENT APPLICATION
B	PLANS WITHOUT PREJUDICE
C	PLANS FOR LEC
D	PLANS FOR LEC

Date
21.06.21
10.12.21
27.01.22
04.04.22

Rev.  
D

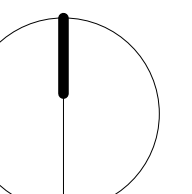



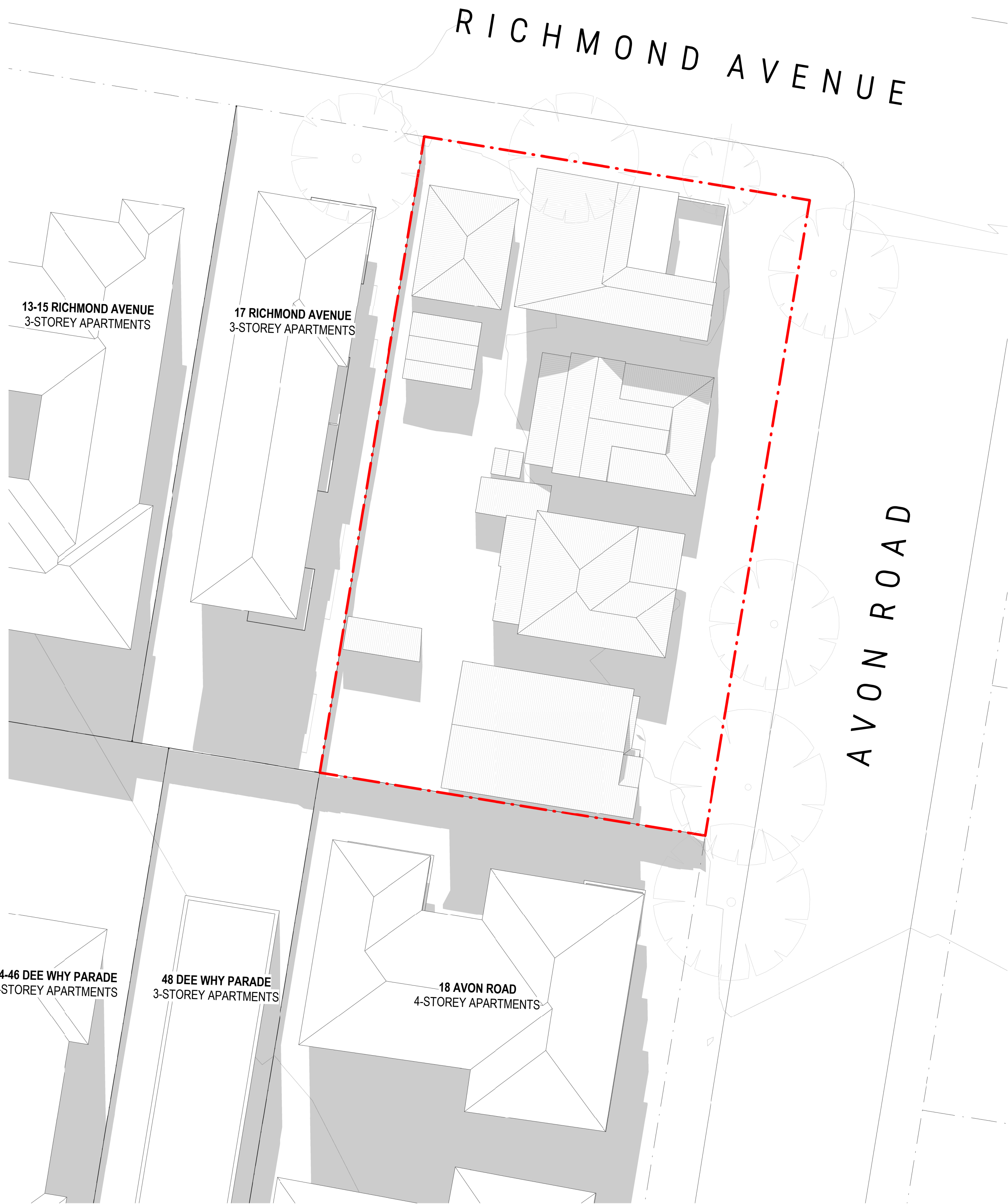

1 EXISTING SHADOW DIAGRAM - 12PM JUNE 21ST  
DA502 1:200 @ A1

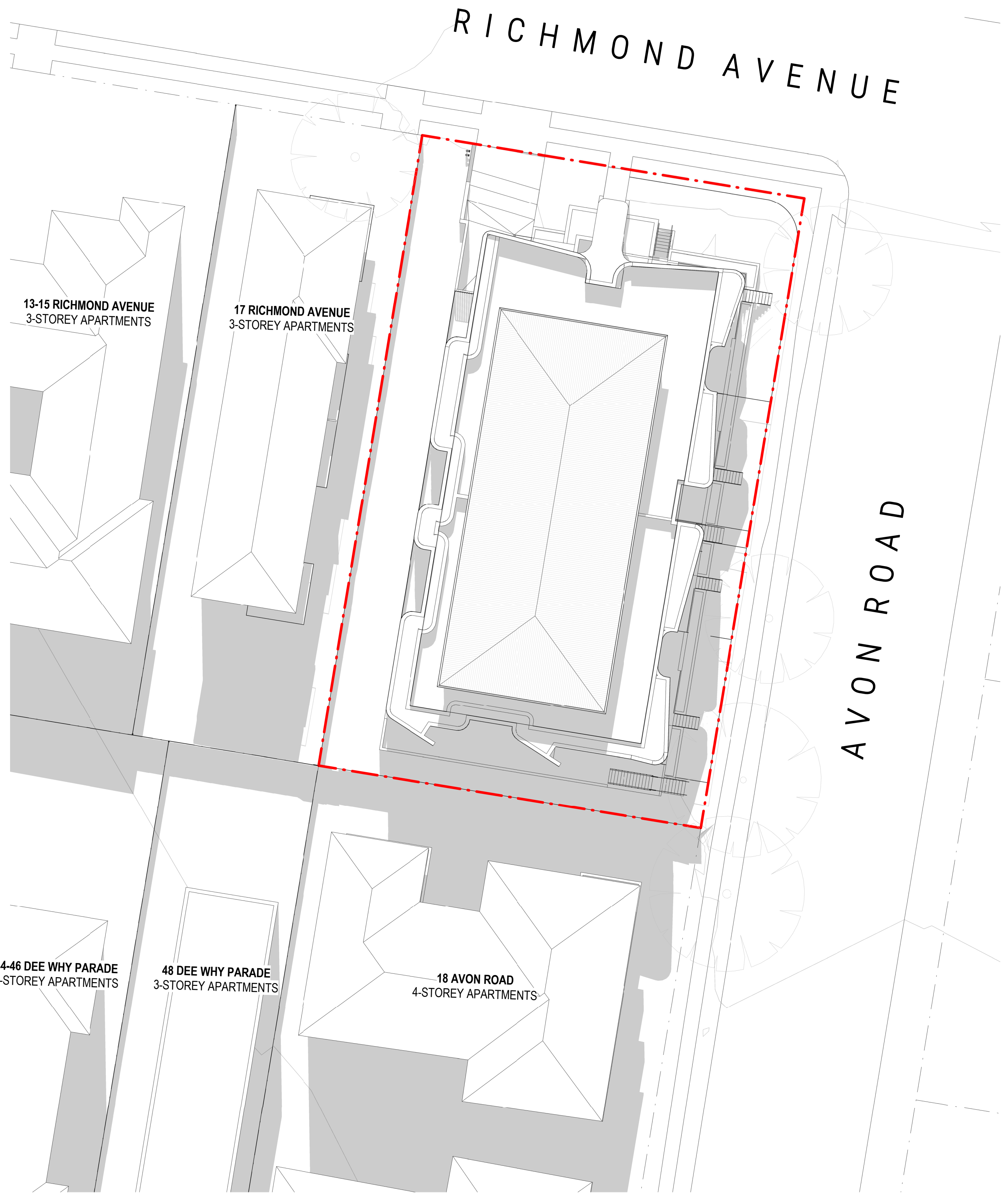

2 PROPOSED SHADOW DIAGRAM - 12PM JUNE 21ST  
DA502 1:200 @ A1

TRUE NORTH ADJUSTED (PREVIOUSLY MGA)

Project: 20-26 AVON ROAD, DEE WHY  
APARTMENT BUILDING - 23 APARTMENTS  
Client: ACN 647 465 236 PTY LTD

Walsh  
Architects

Registered Architect  
ACT 2624 NSW 10366  
scott@walsharchitects.com.au  
0466 049 880

Scale  
1 : 200 @ A1  
1 : 200 @ A3

Sheet Name  
SHADOW DIAGRAMS - 12PM JUNE 21ST

This drawing is copyright and remains the property of Walsh Architects.  
This drawing is for development application purposes only and not for tender or construction.

Number  
DA502

No.	Description
A	ISSUE FOR DEVELOPMENT APPLICATION
B	PLANS WITHOUT PREJUDICE
C	PLANS FOR LEC
D	PLANS FOR LEC

Date
21.06.21
10.12.21
27.01.22
04.04.22

Rev.
D

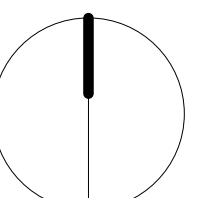





1 EXISTING SHADOW DIAGRAM - 3PM JUNE 21ST  
DA503 1:200 @ A1

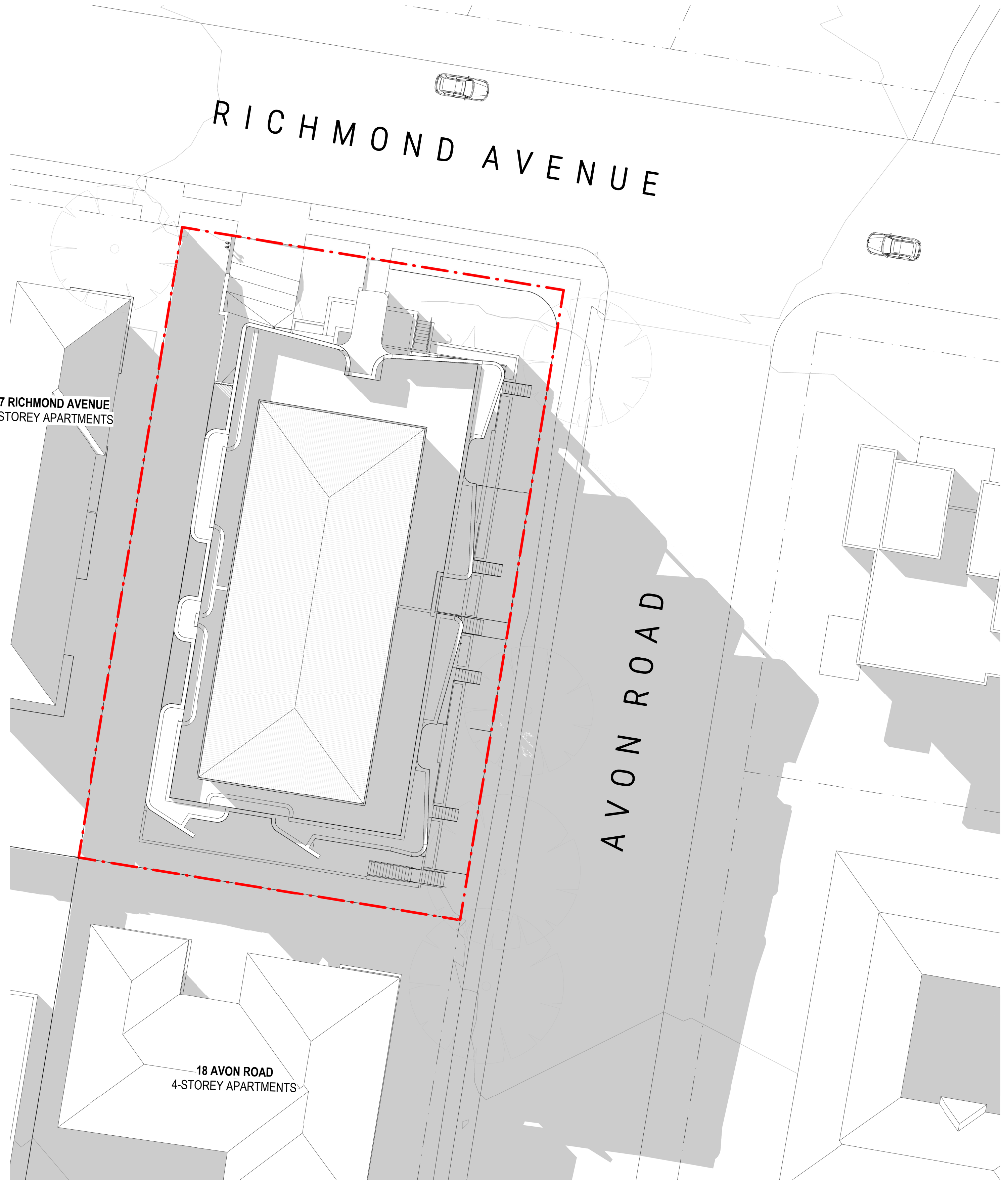

2 PROPOSED SHADOW DIAGRAM - 3PM JUNE 21ST  
DA503 1:200 @ A1

TRUE NORTH ADJUSTED (PREVIOUSLY MGA)

Project: 20-26 AVON ROAD, DEE WHY  
APARTMENT BUILDING - 23 APARTMENTS  
Client: ACN 647 465 236 PTY LTD

Walsh  
Architects

Registered Architect  
ACT 2624 NSW 10366  
scott@walsharchitects.com.au  
0466 049 880

Scale  
1 : 200 @ A1  
1 : 200 @ A3

Sheet Name  
SHADOW DIAGRAMS - 3PM JUNE 21ST

This drawing is copyright and remains the property of Walsh Architects.  
This drawing is for development application purposes only and not for tender or construction.

Number  
DA503

No.	Description
A	ISSUE FOR DEVELOPMENT APPLICATION
B	PLANS WITHOUT PREJUDICE
C	PLANS FOR LEC
D	PLANS FOR LEC

Date
21.06.21
10.12.21
27.01.22
04.04.22

Rev.
D

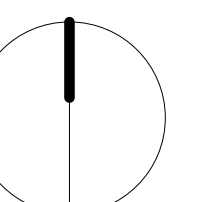



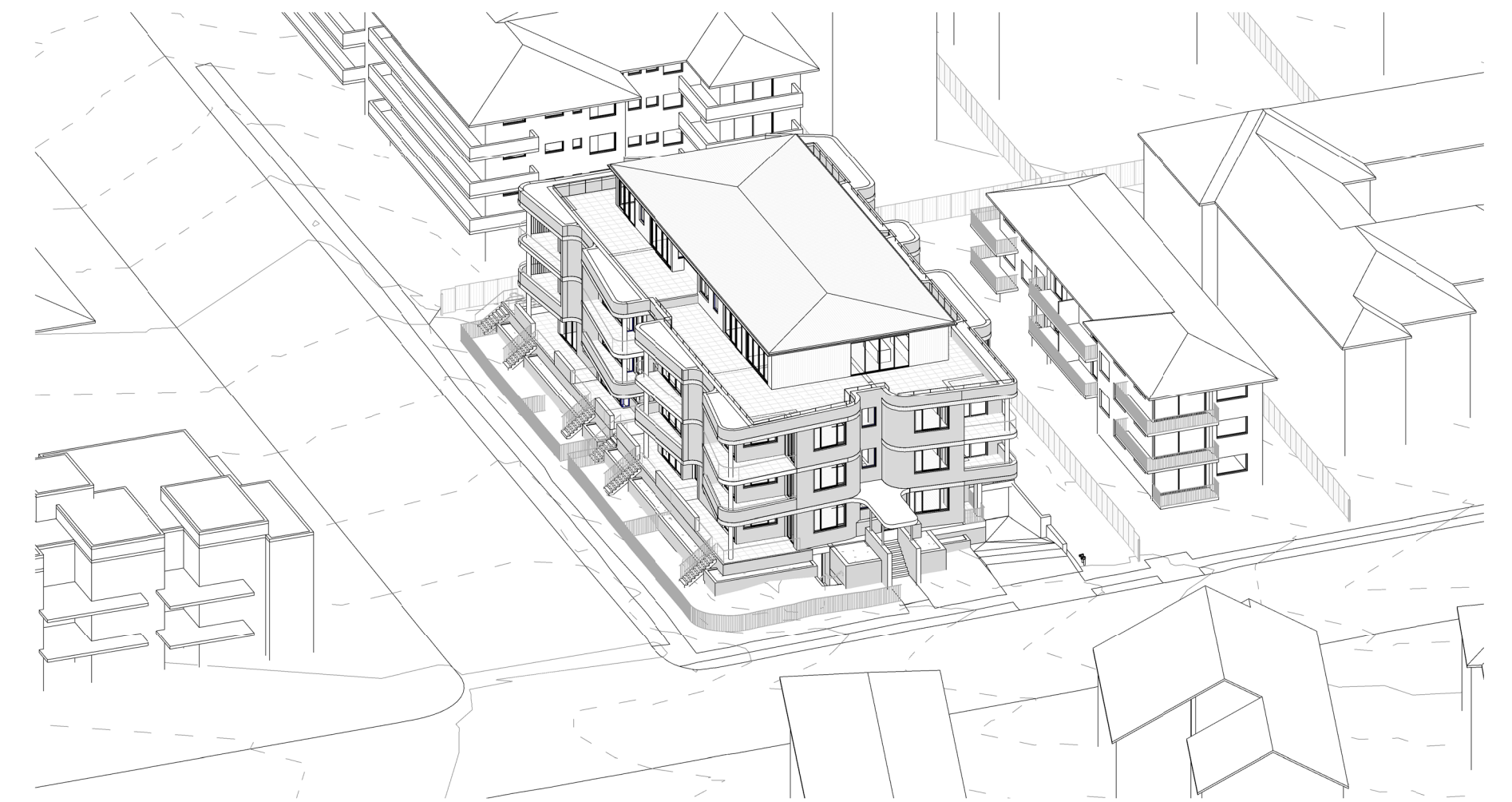
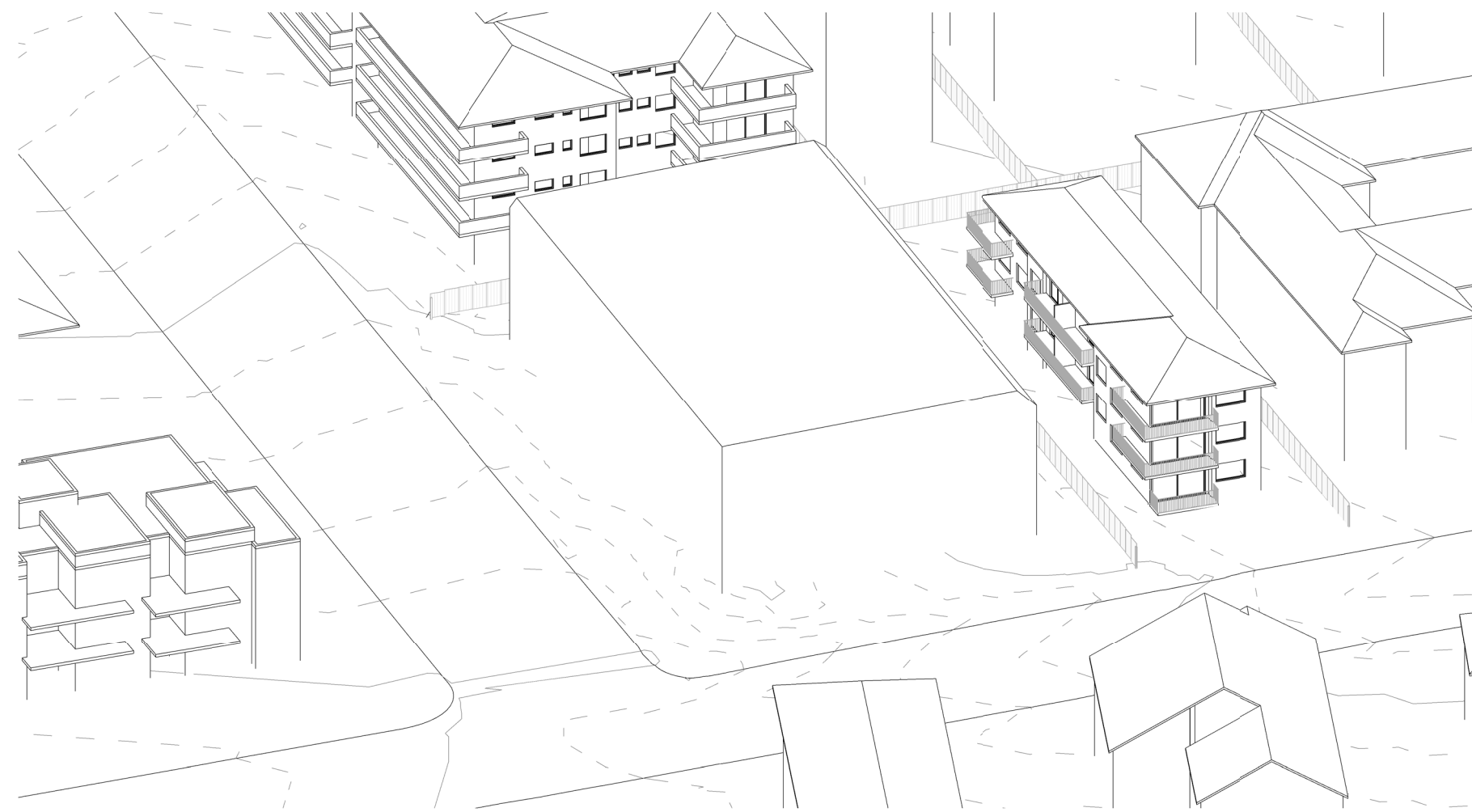
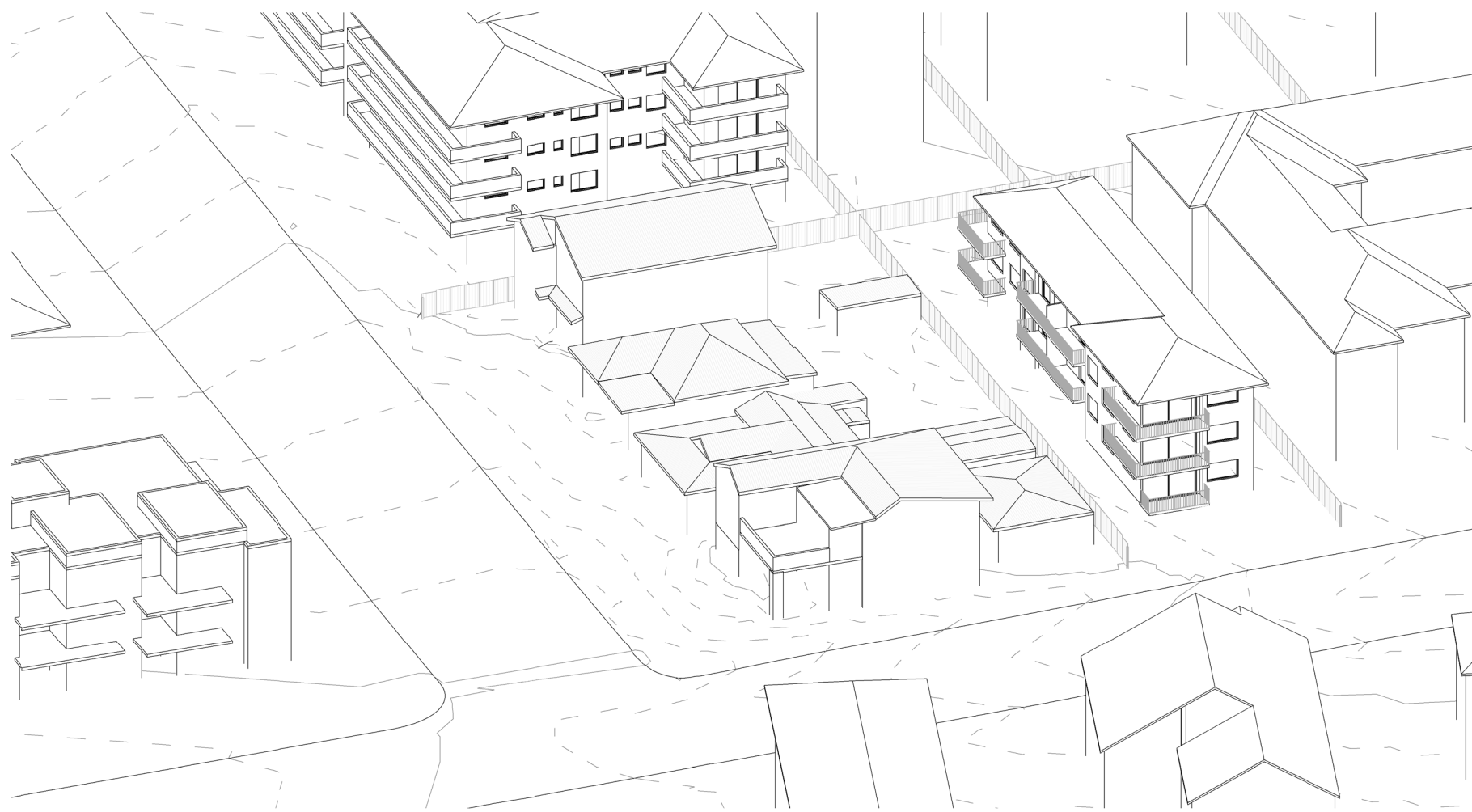
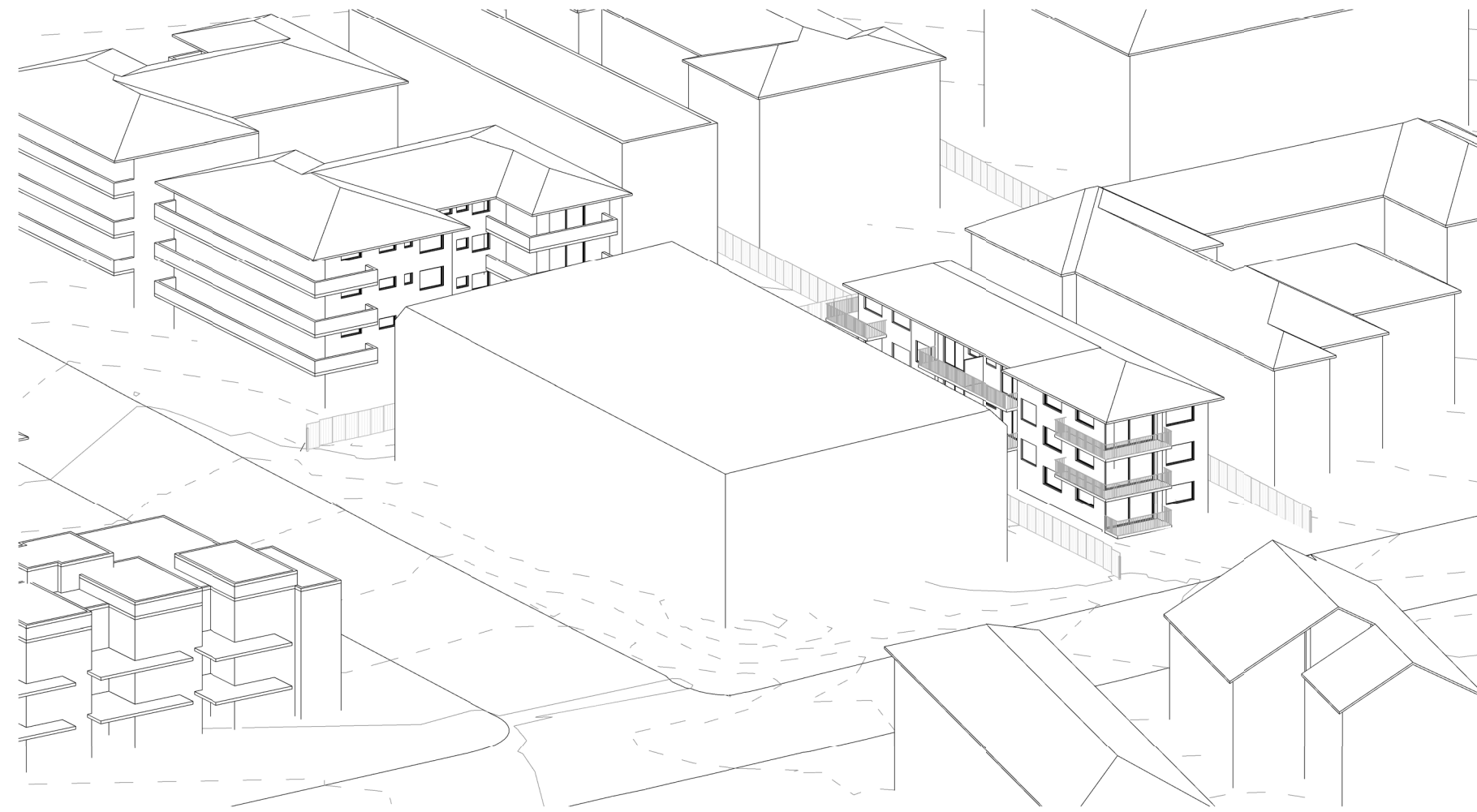
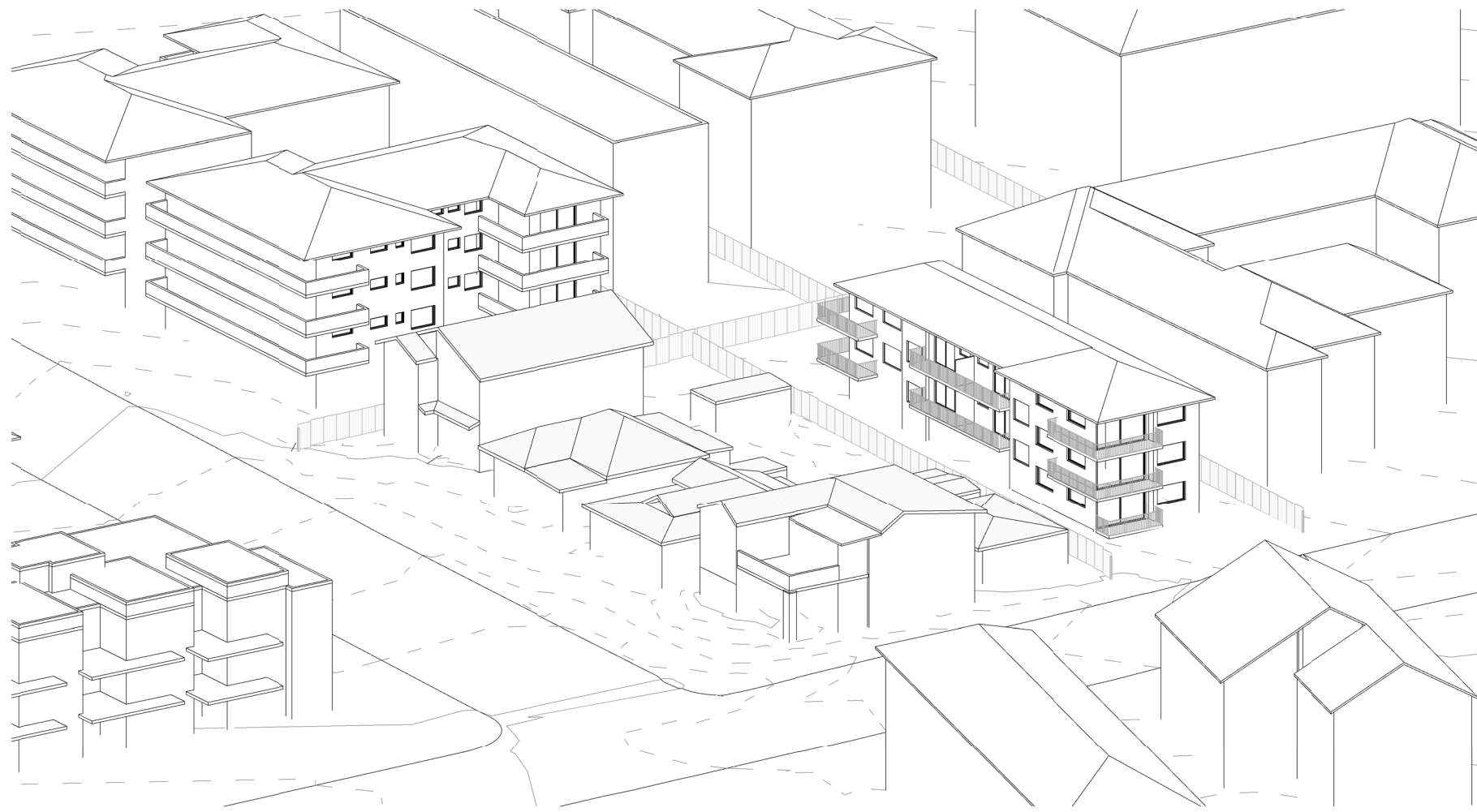

TRUE NORTH ADJUSTED (PREVIOUSLY MGA)

Project: **20-26 AVON ROAD, DEE WHY**  
**APARTMENT BUILDING - 23 APARTMENTS**

Client: ACN 647 465 236 PTY LTD

Walsh  
Architects

Registered Architect  
ACT 2624 NSW 10366  
[scott@walsharchitects.com.au](mailto:scott@walsharchitects.com.au)  
0466 049 880

Scale  
@ A1  
NTS @ A3

Sheet Name

VIEWS FROM SUN - JUNE 21ST

This drawing is copyright and remains the property of Walsh Architects.  
This drawing is for development application purposes only and not for tender or construction.

Number  
**DA550**

No.	Description
B	PLANS WITHOUT PREJUDICE
C	PLANS FOR LEC
D	PLANS FOR LEC
E	PLANS FOR LEC

Date
10.12.21
27.01.22
21.03.22
04.04.22

Rev.  
E





1 VIEW FROM SUN - JUNE 21 - 12PM EXISTING  
DA551/ @ A1



2 VIEW FROM SUN - JUNE 21 - 12PM BUILDING ENVELOPE  
DA551/ @ A1



3 VIEW FROM SUN - JUNE 21 - 12PM PROPOSED  
DA551/ @ A1

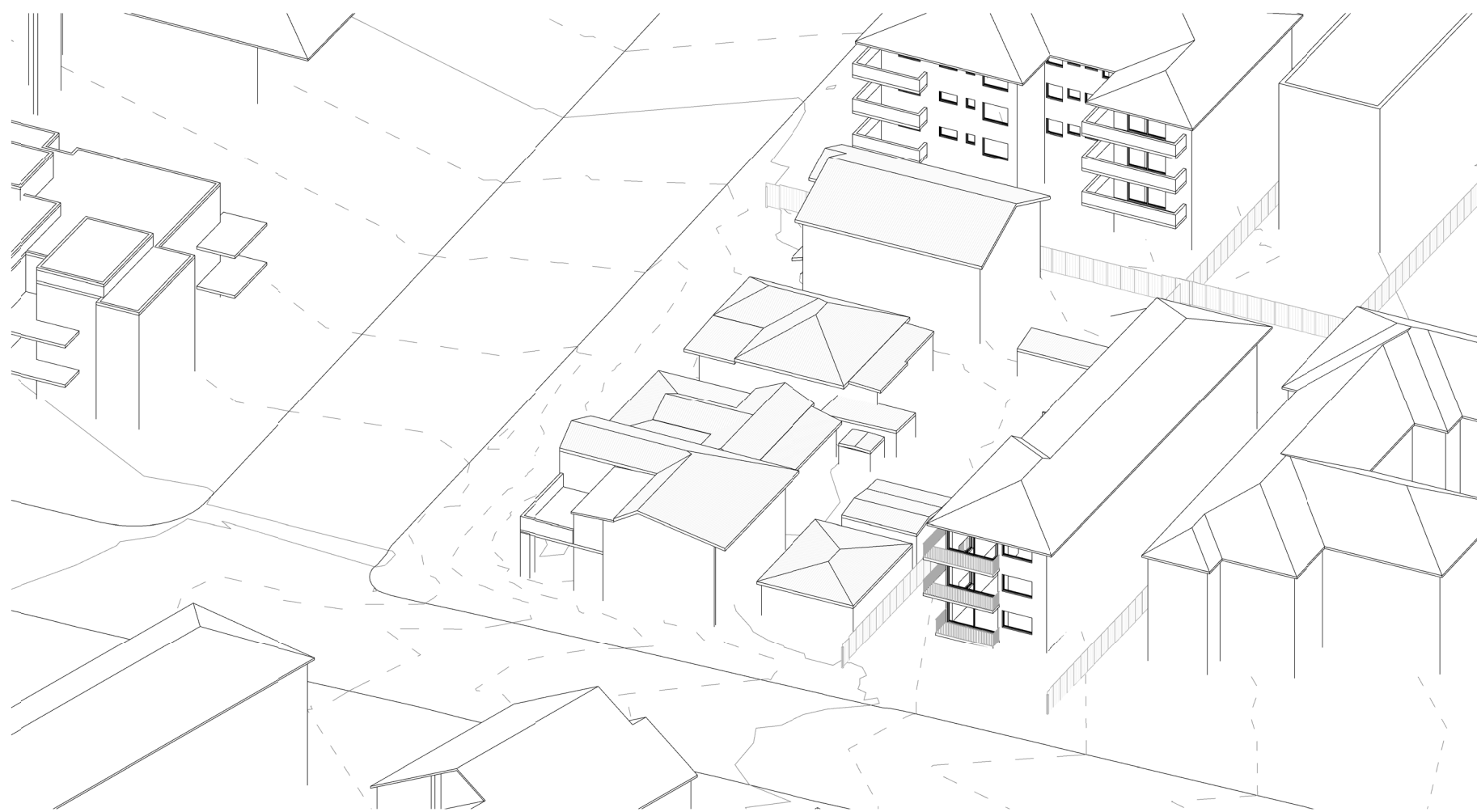

4 VIEW FROM SUN - JUNE 21 - 1PM EXISTING  
DA551/ @ A1

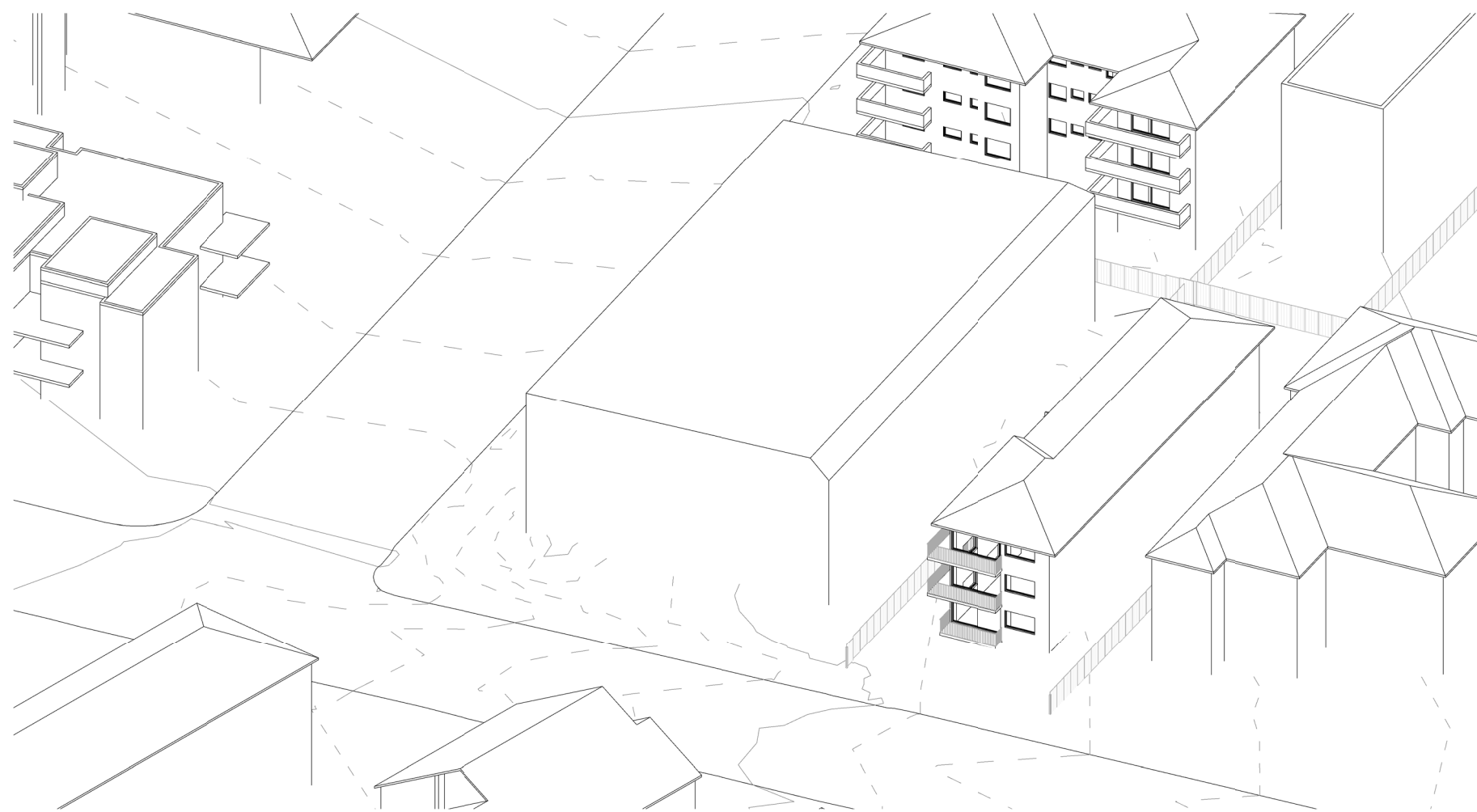

5 VIEW FROM SUN - JUNE 21 - 1PM BUILDING ENVELOPE  
DA551/ @ A1



6 VIEW FROM SUN - JUNE 21 - 1PM PROPOSED  
DA551/ @ A1

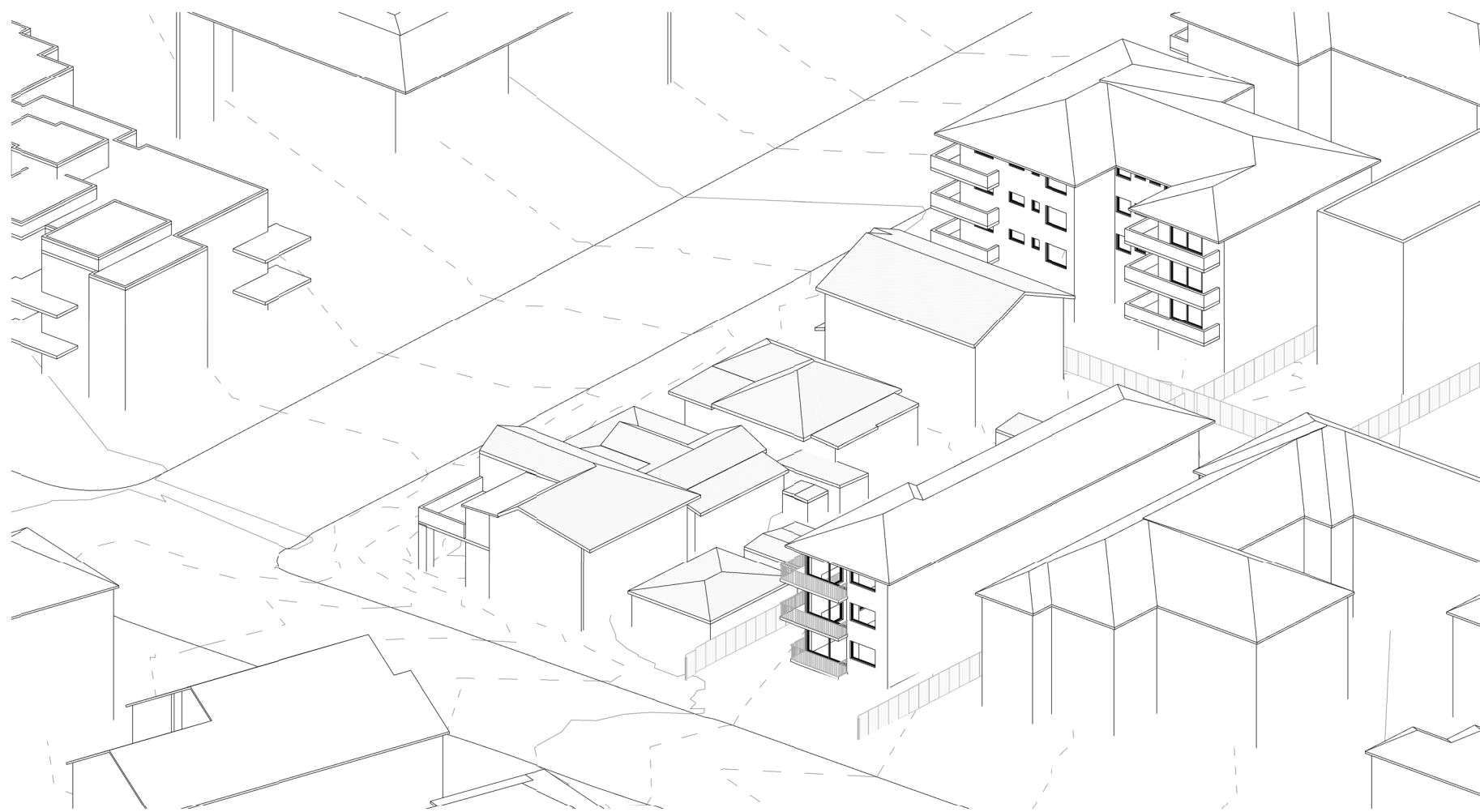

7 VIEW FROM SUN - JUNE 21 - 2PM EXISTING  
DA551/ @ A1

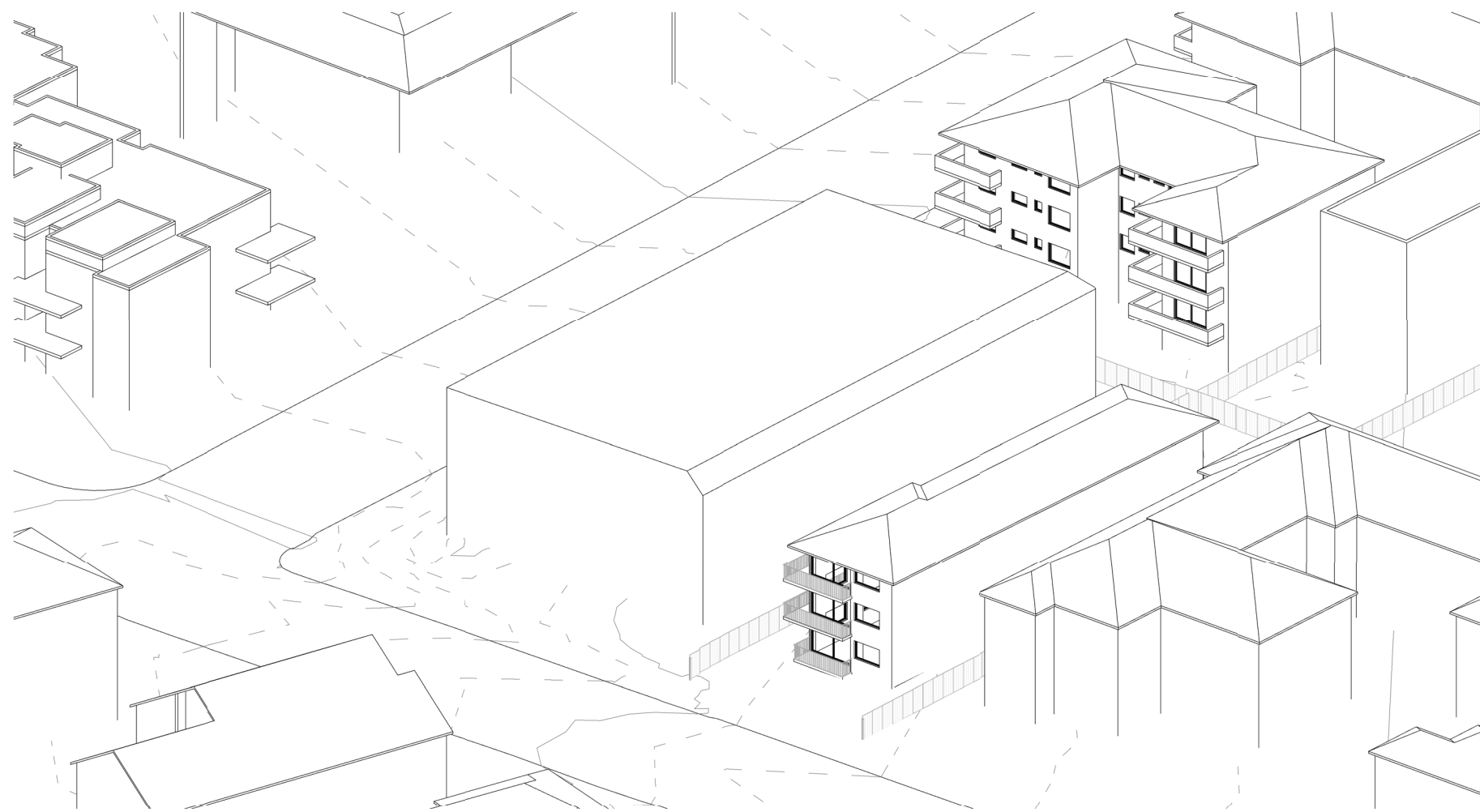

8 VIEW FROM SUN - JUNE 21 - 2PM BUILDING ENVELOPE  
DA551/ @ A1

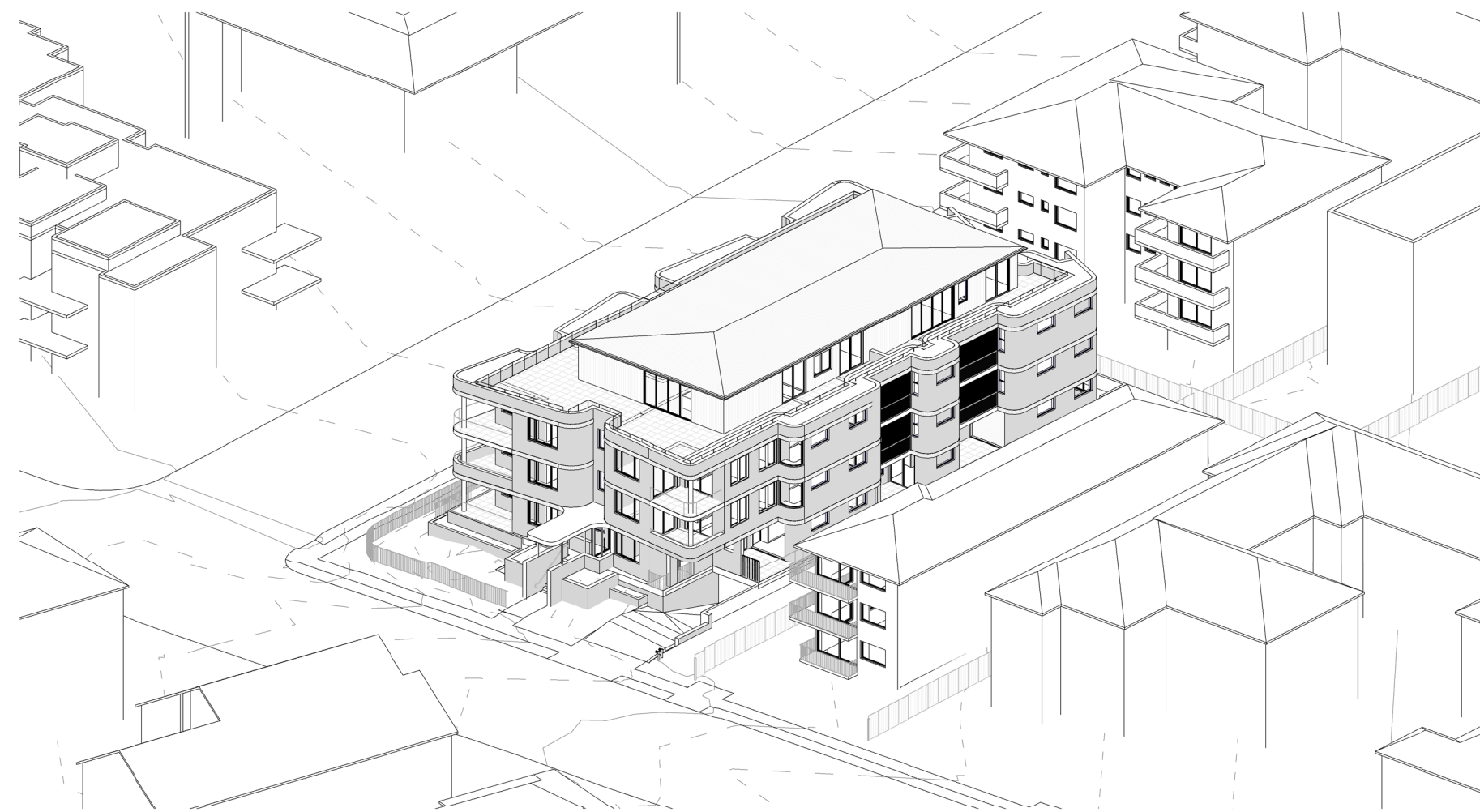

9 VIEW FROM SUN - JUNE 21 - 2PM PROPOSED  
DA551/ @ A1

TRUE NORTH ADJUSTED (PREVIOUSLY MGA)

Project: 20-26 AVON ROAD, DEE WHY  
APARTMENT BUILDING - 23 APARTMENTS  
Client: ACN 647 465 236 PTY LTD

Walsh  
Architects

Registered Architect  
ACT 2624 NSW 10366  
scott@walsharchitects.com.au  
0466 049 880

Scale  
@ A1  
NTS @ A3

Sheet Name  
VIEWS FROM SUN - JUNE 21ST

This drawing is copyright and remains the property of Walsh Architects.  
This drawing is for development application purposes only and not for tender or construction.

Number  
DA551

No.	Description
B	PLANS WITHOUT PREJUDICE
C	PLANS FOR LEC
D	PLANS FOR LEC
E	PLANS FOR LEC

Date
10.12.21
27.01.22
21.03.22
04.04.22

Rev.
E



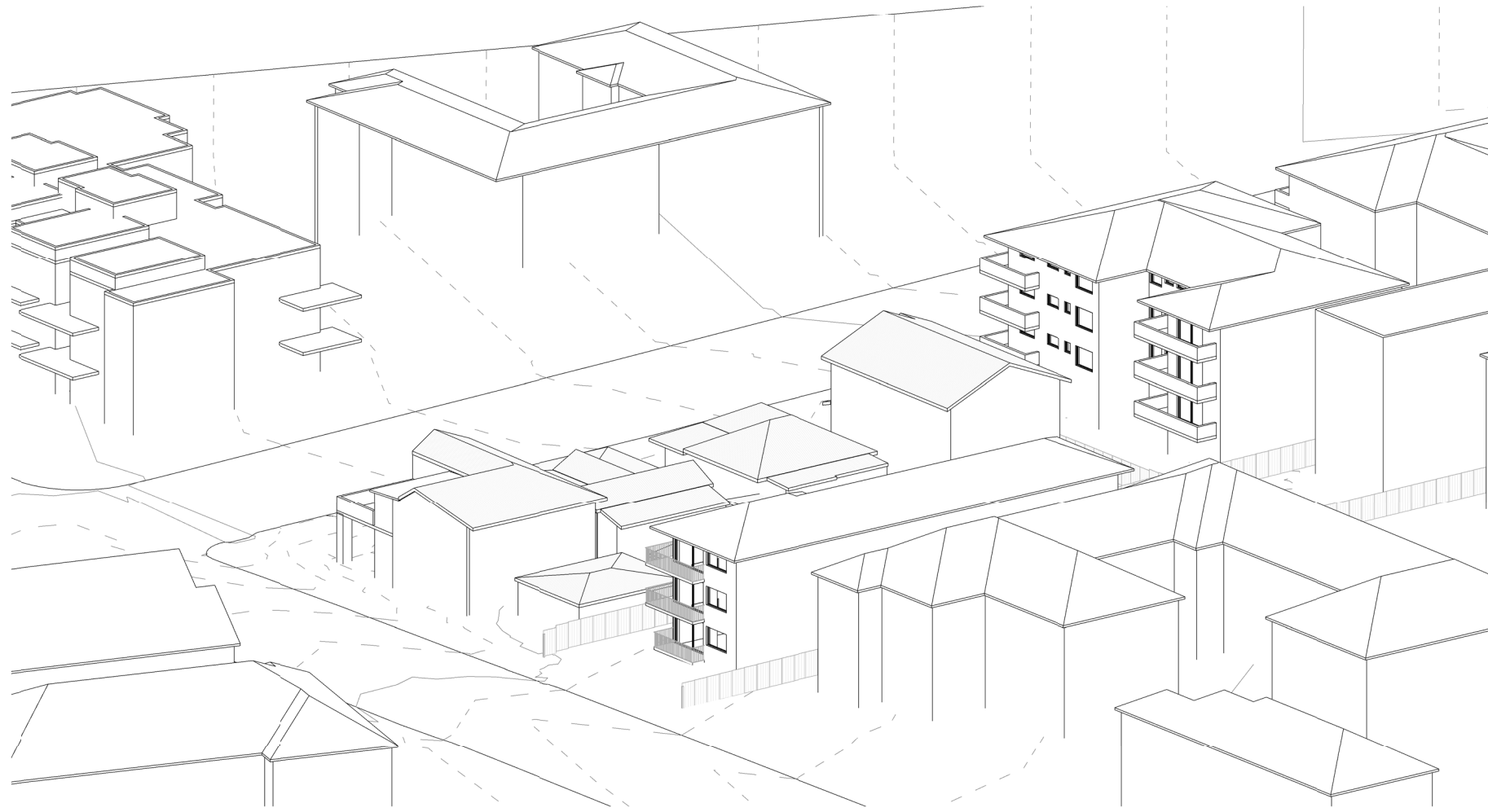

1 VIEW FROM SUN - JUNE 21 - 3PM EXISTING  
DA552 / @ A1

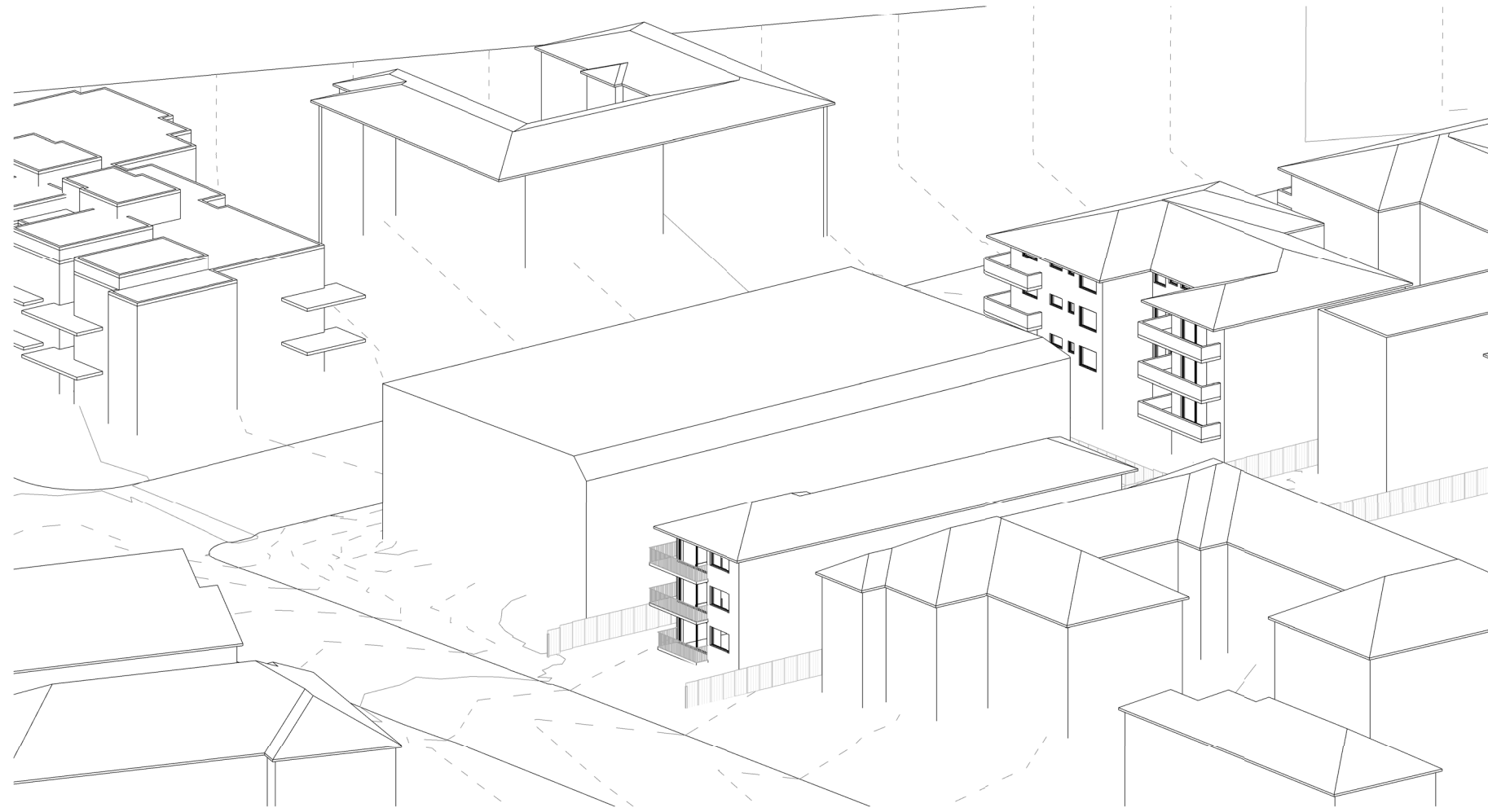

2 VIEW FROM SUN - JUNE 21 - 3PM BUILDING ENVELOPE  
DA552 / @ A1

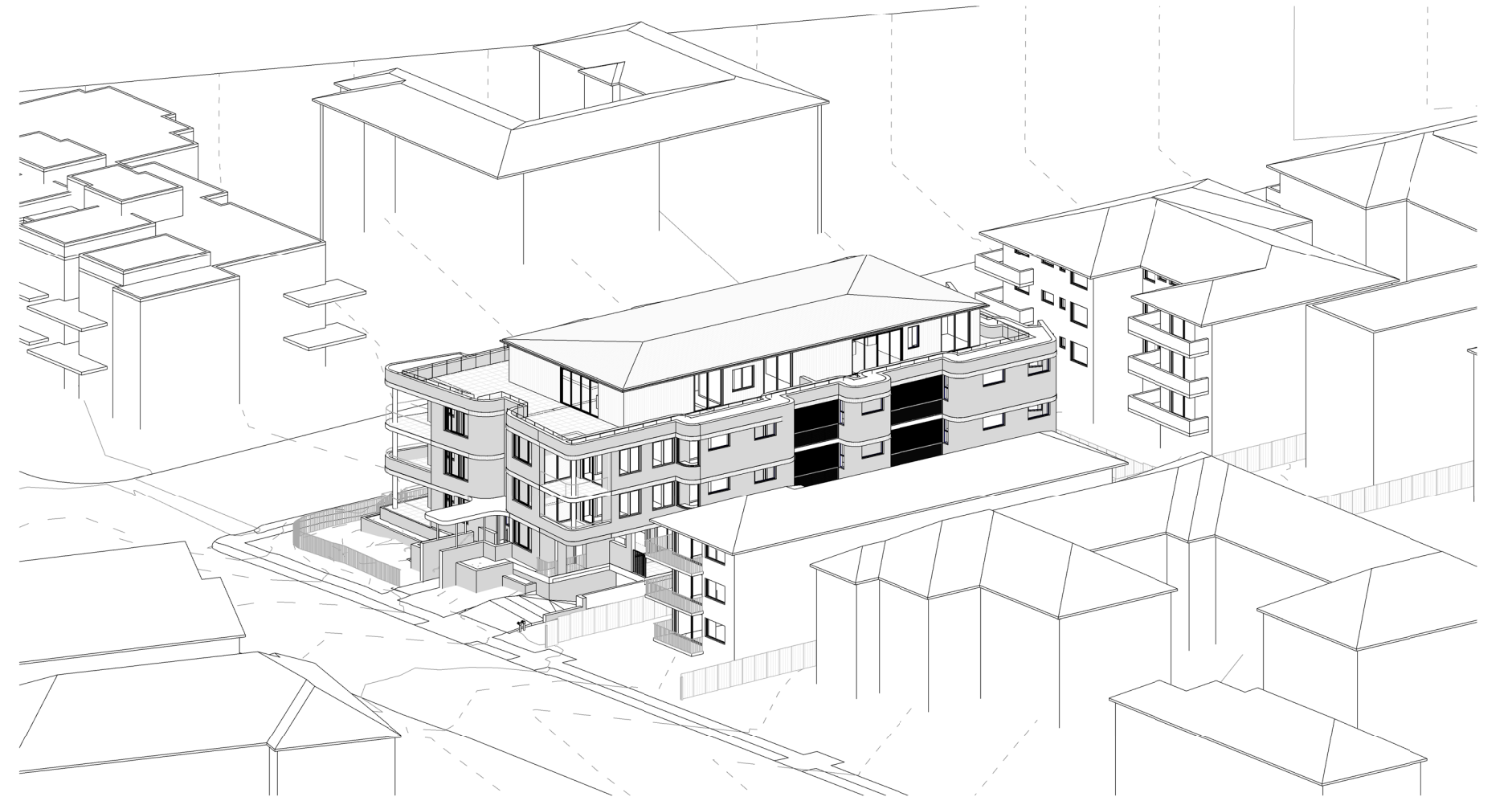

3 VIEW FROM SUN - JUNE 21 - 3PM PROPOSED  
DA552 / @ A1

Project: 20-26 AVON ROAD, DEE WHY  
APARTMENT BUILDING - 23 APARTMENTS  
Client: ACN 647 465 236 PTY LTD

Walsh  
Architects

Registered Architect  
ACT 2624 NSW 10366  
scott@walsharchitects.com.au  
0466 049 880

Scale  
@ A1

Sheet Name  
VIEWS FROM SUN - JUNE 21ST

This drawing is copyright and remains the property of Walsh Architects.  
This drawing is for development application purposes only and not for tender or construction.

Number  
DA552

No.	Description
B	PLANS WITHOUT PREJUDICE
C	PLANS FOR LEC
D	PLANS FOR LEC
E	PLANS FOR LEC

Date
10.12.21
27.01.22
21.03.22
04.04.22

Rev.
E

TRUE NORTH ADJUSTED (PREVIOUSLY MGA)





1 JUNE 21- 9AM EXISTING  
DA555



2 JUNE 21- 9AM PROPOSED  
DA555



3 JUNE 21-930AM EXISTING  
DA555



4 JUNE 21-930AM PROPOSED  
DA555



5 JUNE 21-10AM EXISTING  
DA555



6 JUNE 21-10AM PROPOSED  
DA555



7 JUNE 21-1030AM EXISTING  
DA555



8 JUNE 21-1030AM PROPOSED  
DA555



9 JUNE 21-11AM EXISTING  
DA555



10 JUNE 21-11AM PROPOSED  
DA555

TRUE NORTH ADJUSTED (PREVIOUSLY MGA)

Project: 20-26 AVON ROAD, DEE WHY  
APARTMENT BUILDING - 23 APARTMENTS  
Client: ACN 647 465 236 PTY LTD

Walsh  
Architects  
Registered Architect  
ACT 2624 NSW 10366  
scott@walsharchitects.com.au  
0466 049 880

Scale  
@ A1

Sheet Name  
OVERSHADOWING - 17 RICHMOND AVE  
This drawing is copyright and remains the property of Walsh Architects.  
This drawing is for development application purposes only and not for tender or construction.

Number  
DA555

No.  
A PLANS FOR LEC  
B PLANS FOR LEC

Description

Date  
27.01.22  
04.04.22

Rev.  
B



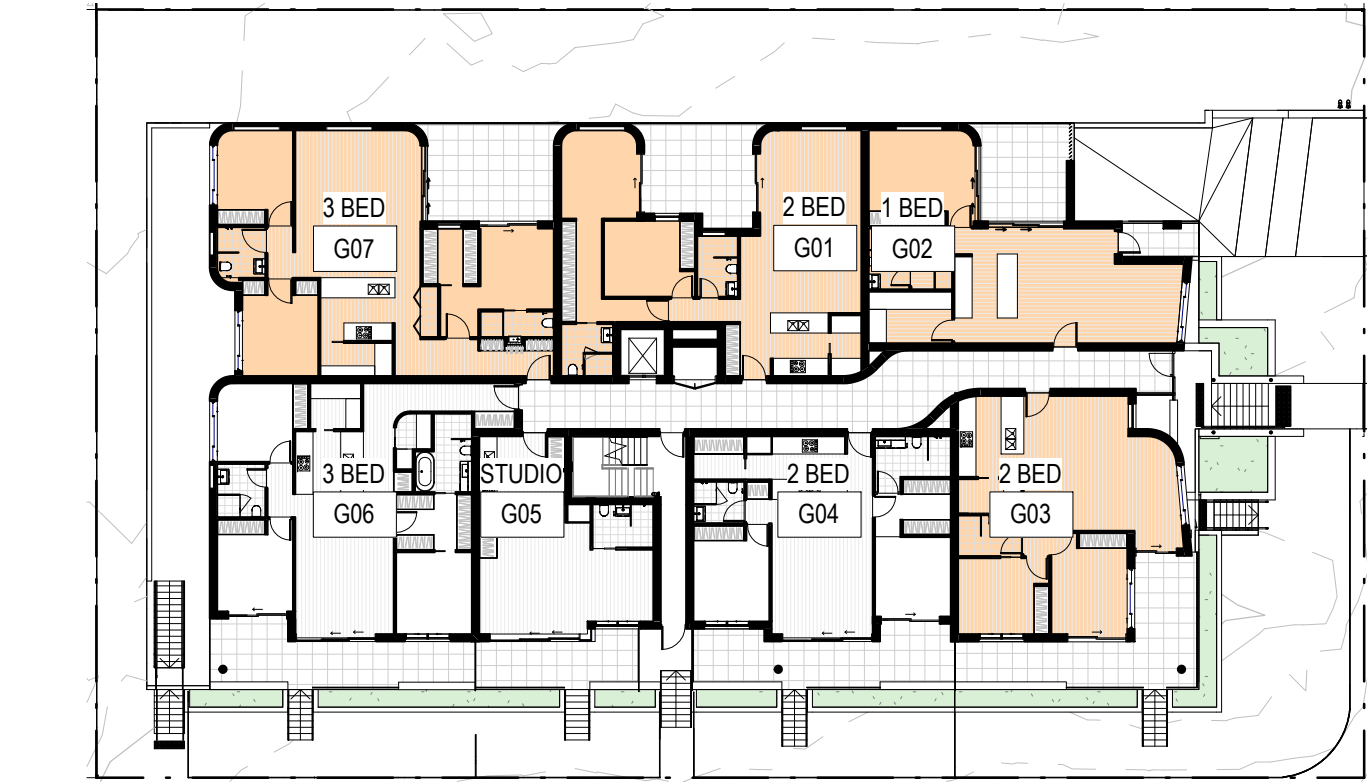

1 SOLAR - GROUND FLOOR PLAN  
DA901/ 1: 300 @ A1

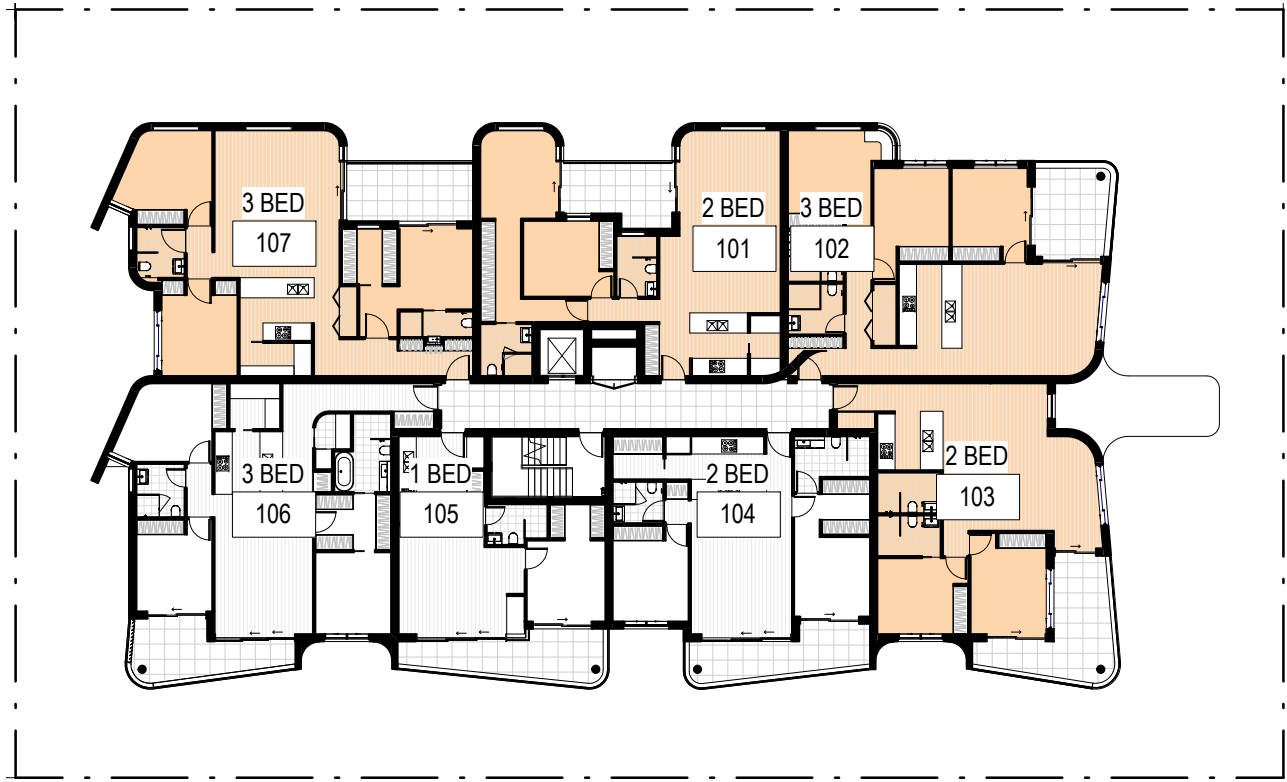

2 SOLAR - LEVEL 1 FLOOR PLAN  
DA901/ 1: 300 @ A1



3 SOLAR - LEVEL 2  
DA901/ 1: 300 @ A1

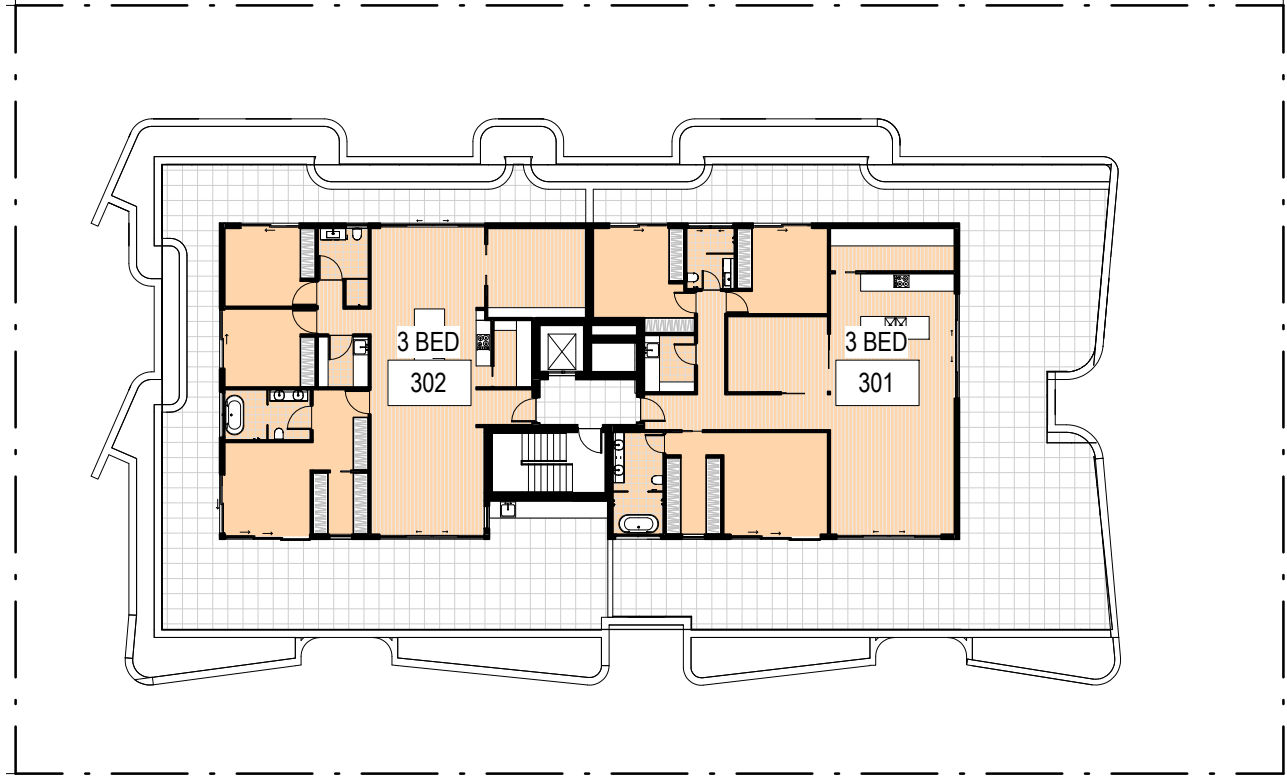

4 SOLAR - ATTIC  
DA901/ 1: 300 @ A1

2 HOUR SOLAR ACCESS	
SOLAR ACCESS	NUMBER
No	8
Yes	15

OBJECTIVE 4A-1

DESIGN CRITERION 1

- 2 HOURS OF SOLAR ACCESS TO 70% OF DWELLINGS 9-3PM
- 15/23 = 65% OF APARTMENTS COMPLY

DESIGN CRITERION NOT SATISFIED BUT COUNCIL REQUIRE LIVING TO BE SET BACK ON EASTERN FACADES WHICH DOES NOT FOLLOW SPACE PLANNING TO MAXIMISE SOLAR ACCESS. THIS IS A DISCRETIONARY STANDARD AND THE BUILDING STILL MEETS THE GUIDANCE.

DESIGN CRITERION 3

- MAXIMUM 15% OF APARTMENTS RECEIVE LESS THAN 15 MINUTES OF SUN
- 0/26 = 0% OF APARTMENTS RECEIVE LESS THAN 15 MINUTES OF SUN

DESIGN CRITERION FULLY SATISFIED.

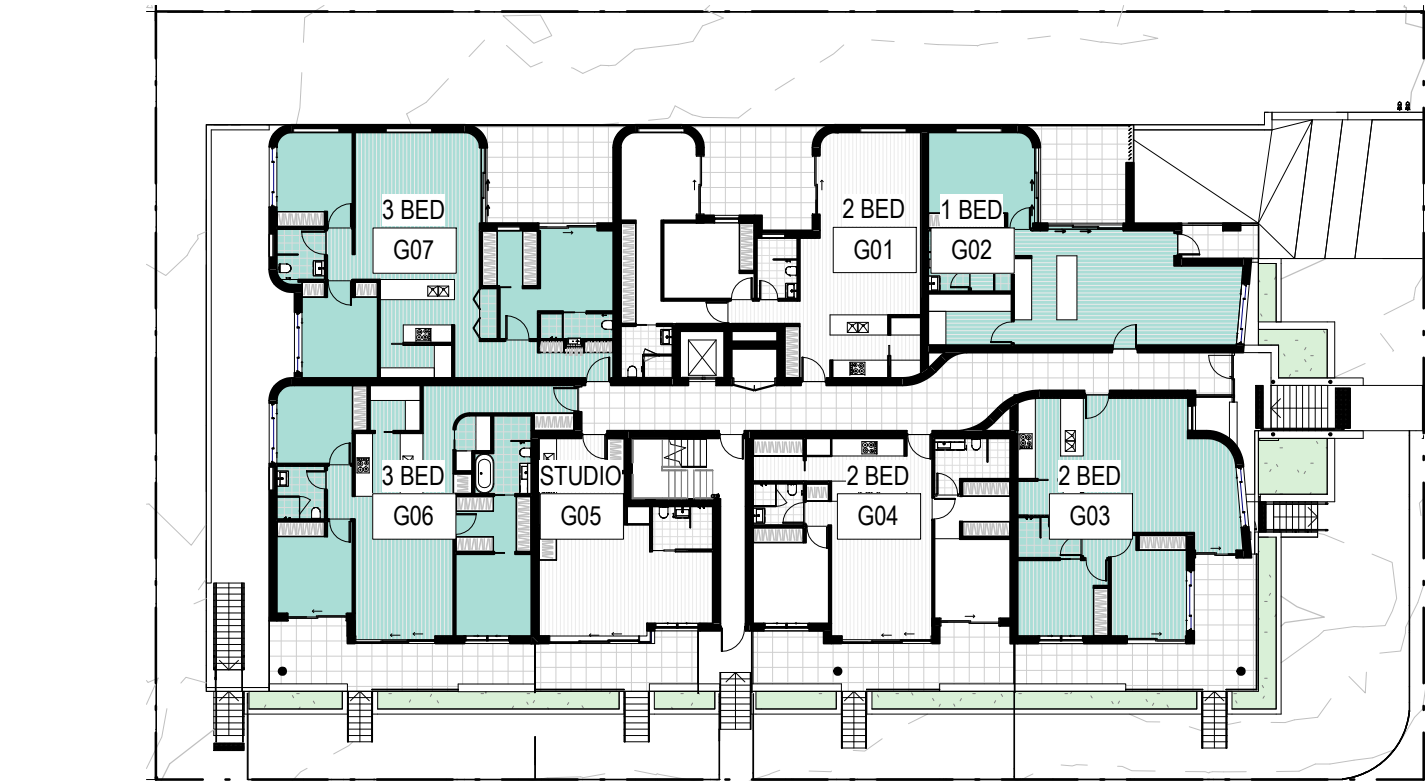

5 VENTILATION - GROUND FLOOR PLAN  
DA901/ 1: 300 @ A1



6 VENTILATION - LEVEL 1 FLOOR PLAN  
DA901/ 1: 300 @ A1



7 VENTILATION - LEVEL 2  
DA901/ 1: 300 @ A1

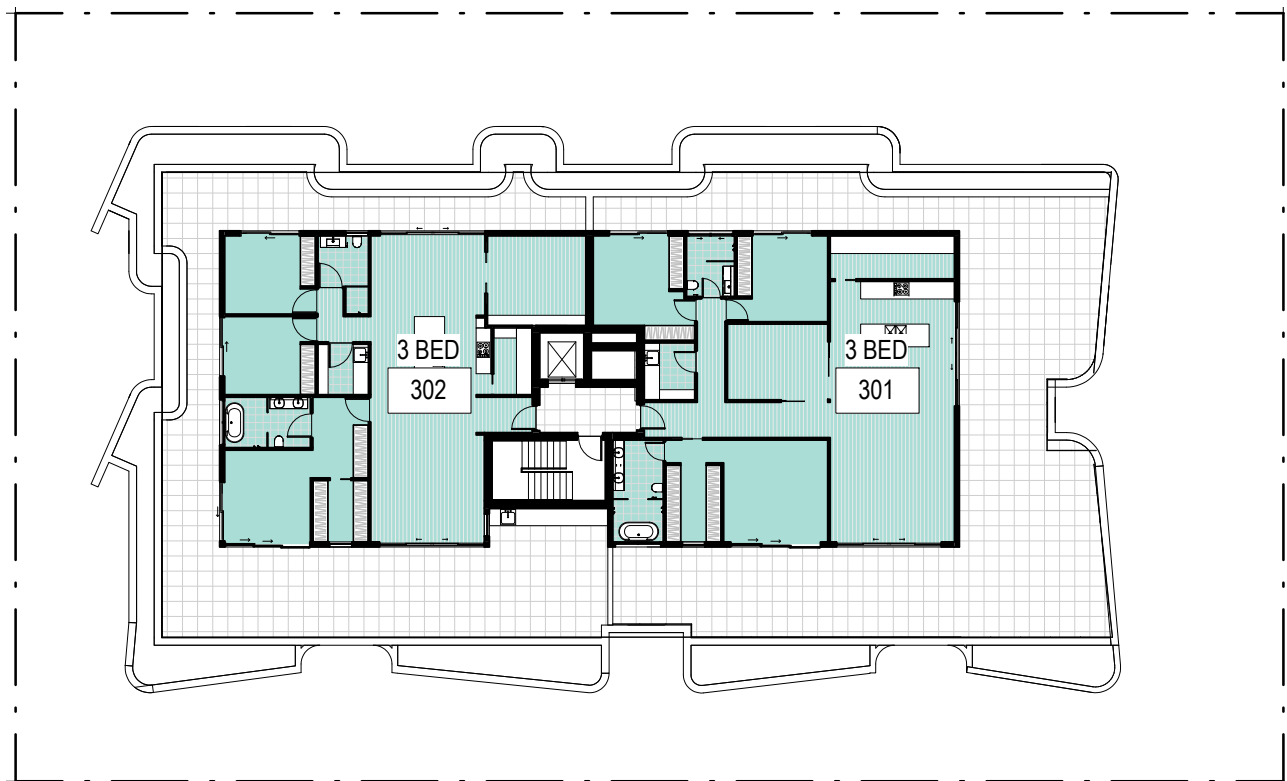

8 VENTILATION - ATTIC  
DA901/ 1: 300 @ A1

CROSS VENTILATION	
CROSS VENTILATION	NUMBER
No	9
Yes	14

OBJECTIVE 4B-3

DESIGN CRITERION 1

- AT LEAST 60% OF APARTMENTS ARE NATURALLY CROSSVENTILATED
- 14/23 = 60.8% ARE CROSS VENTILATED.

DESIGN CRITERION FULLY SATISFIED.

DESIGN CRITERION 2

- MAXIMUM DEPTH OF CROSS OVER/THROUGH APARTMENTS IS 18M.
- NO UNITS ARE CROSS OVER/THROUGH.

DESIGN CRITERION FULLY SATISFIED.





**1. BRICK CLADDING - AUSTRAL WHITEHAVEN OR SIMILAR**  
USED ON FACADE OF GROUND TO LEVEL 2

**2. GLASS BALUSTRADES**  
ALL BALCONIES EITHER FULL HEIGHT OR ABOVE BRICKWORK

**3. PEARL WHITE DETAILING**  
BALUSTRADES, WINDOWS, GUTTERS, FENCING, ETC

**4. METAL ROOFING - LYSAGHT KLIPLOK DUNE OR SIMILAR**  
ROOFING AND ATTIC WALLS

**5. SPLIT FACE SANDSTONE OR SIMILAR**  
FENCING AND ENTRY WALLS

NO CHANGES TO THIS PAGE

Project: **20-26 AVON ROAD, DEE WHY**  
APARTMENT BUILDING - 23 APARTMENTS  
Client: ACN 647 465 236 PTY LTD

Walsh  
Architects  
Registered Architect  
ACT 2624 NSW 10366  
scott@walsharchitects.com.au  
0466 049 880

Scale  
1 : 200 @ A1  
1 : 400 @ A3

Sheet Name  
**EXTERNAL FINISHES**  
This drawing is copyright and remains the property of Walsh Architects.  
This drawing is for development application purposes only and not for tender or construction.

Number  
**DA910**

No.	Description
B	PLANS WITHOUT PREJUDICE
C	PLANS FOR LEC
D	PLANS FOR LEC
E	PLANS FOR LEC

Date
19.11.21
27.01.22
21.03.22
04.04.22

Rev.  
**E**